The Home Paper
Telephone B 3131

Victoria Daily Times

Weather: Cloudy
Map Details Page 5

VOL. 118, NO. 157 * * VICTORIA, B.C., FRIDAY, JULY 6, 1951 —22 PAGES PRICE: DAILY, 5 CENTS SATURDAY, 10 CENTS

Receives Tennis Trophy From Duchess

Dick Savitt (left), Orange, N.J., star received trophy emblematic of all-England tennis title from Duchess of Kent after defeating Australia's Ken McGregor in today's final at Wimbledon. McGregor (right), looks on along with London's Lord Mayor, Sir Denys Lawson (rear), second from right. (See story page 6.) (AP wirephoto.)

Pulp & Paper Mill May Round Out Huge Kitimat Alcan Development

Powell River Firm Undertaking Survey

By JIM McKEACHIE

B.C. industrial expansion grew a new sprout today which may flower into another multi-million-dollar forest-dependent giant with the announcement that the Powell River Co. Ltd. will make a survey of the possibilities of establishing a newsprint, pulp or paper mill at the Aluminum Company of Canada Ltd.'s site at Kitimat.

An Alcan spokesman said the plan was in line with a "long-established belief that Kitimat should not start its industrial career as a one-company aluminum town."

In announcing the paper company's survey, the Alcan representative said it will be carried out "with the idea of creating a fully-integrated industry to utilize all available wood species in the area to the fullest extent practicable with due regard to economic circumstances."

Alcan has started a $500,000,000 project in the upcoast area south of Prince Rupert which is expected to inject new life into the region. Kitimat, as an aluminum town only, has been mentioned as a city of 50,000.

Vast Hydro Development

At present, a 10-mile road is being constructed from the head of Kemano Bay to the site of the powerhouse which will supply power to the aluminum plant—and, it is presumed, to any other industry which mignt be established there.

The vast hydro-electric development will precede establishment of mills. It involves coralling of waters in Tweedsmuir Park, and channelling it through a network of tunnels to the Kemano powerhouse.

The power will be carried over a 55-mile transmission line to be built along a mountain range to Kitimat.

The fact that Powell River Co. specifically mentioned it is considering a newsprint, pulp or paper mill may be significant.

Of 27 pulp mills at present under construction in the world, only two are going to turn out newsprint. The others will make mechanical and chemical pulps.

One of the two exceptions is at Duncan Bay, north of Campbell River, where the Elk Falls Co. is putting up a mill that eventually will turn out 600 tons a day.

Powell River Co. is largely a newsprint producer. Last year it produced 302,000 tons of newsprint. It's annual net profit increased from $7,678,585 in 1949 to $10,206,417.

Since 32 per cent of production of pulp and paper industry in Canada is by U.S.-controlled firms and 25 per cent of the industry is American-owned, there can be little doubt majority of capital for a pulp or paper mill at Kitimat would come from south of the line.

The possibility of Kitimat becoming a town of more than one industry once again reflects the great faith being shown in B.C. Capital investment in the province last year totaled $578,000,000 and construction activities are up nearly 400 per cent.

In the past 10 years, tonnage of pulps and newsprint have been doubled, and B.C. this year will produce about 1,000,000 tons of pulp and paper.

Talk of a pulp or paper plant at Kitimat follows on the heels of a statement by Lands and Forests Minister E. T. Kenney recently that a $75,000,000 forest project is planned for the Arrow Lakes region. Principal in this scheme has not been named.

There is a pulp mill at Alberni, owned by Bloedel, Stewart & Welch Ltd., the new pulp MacMillan mill at Harmac, near Nanaimo, the Duncan Bay project, the new Columbia Cellulose pulp plant near Prince Rupert—all of which point to the confidence big business has in this area.

Police Arrest Oil Executive In Iran Crisis

Stop Company Chief From Entering Plant

ABADAN, Iran (Reuters)—Armed Iranian police today surrounded the Anglo-Iranian Oil Company office at Khoromshahr and arrested Michael Keely, assistant to the company's local chief.

The arrest came several hours after the oil company office had been cordoned off by the police who refused to allow anyone to enter or leave.

Keely, personal assistant to A. E. Mason, acting manager of the company in the absence of Eric Brake, who is at a London conference, was inside the office at the time of the move.

Mason, who was away at the time, was not allowed to enter the offices on returning.

At the same time it was announced in London that the government was approaching Iran immediately with a view to setting up a board of supervision for the Iranian oil industry proposed Thursday by the International Court sitting at The Hague.

Earlier Prime Minister Mohammed Mossadegh of Iran turned down flatly the World Court's suggestion for a "freeze" in the oil dispute.

He made his position clear shortly after a British Embassy spokesman had warned that the British oil men will quit Iran if she refuses to abide by the court proposal.

The ailing premier told students who visited his bedside:

"We shall go ahead with nationalization. Iran is not prepared to recognize the jurisdiction of the World Court to make a ruling on matter which is not within its competence."

Mossadegh said the court "made recommendations exactly as required by the British government. It is a pity that strong nations are able to use international organizations to impose their will on small weak nations."

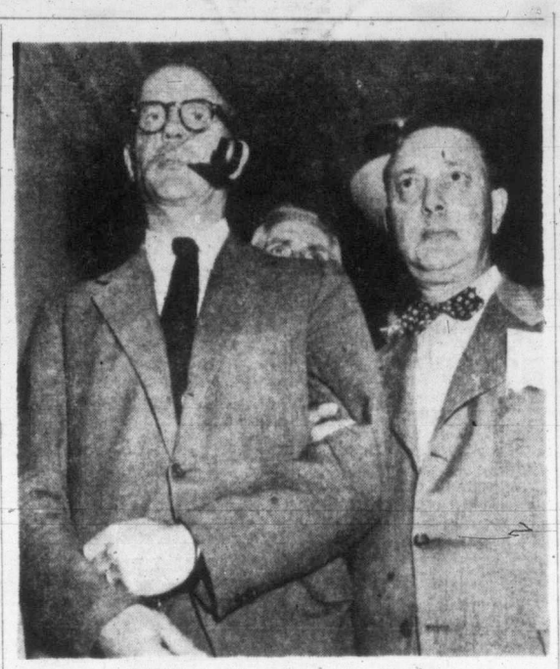

Millionaire Handcuffed

Frederick Vanderbilt Field, wealthy leftist, admitted supplier of bail for some of the top Communist leaders, is handcuffed to U.S. deputy marshal James Stranahan (right), as he leaves New York courthouse today. Field was ordered to jail for contempt of court in refusing to tell who posted $80,000 bail for four fugitive U.S. Reds. (AP wirephoto.)

CIVIL SERVANTS TO GET 10% BOOST

8,000 Affected By B.C. Cabinet Decision; Maximum Increase Of $20 Per Month Is Set

British Columbia's 8,000 provincial civil servants will get a 10 per cent increase in gross pay retroactive to April 1, the provincial cabinet decided today.

The maximum increase to be allowed, however, will be pegged at $20 per month, except for specially qualified professional people such as engineers and doctors, who will receive more.

At the same time the government cut down on the required period of advancement from junior to senior status in government positions. Instead of nine years, only six years' service will be required for an employee to gain seniority. Pay increases will be provided automatically each year.

The settlement arrived at today is virtually the same as terms made by the bargaining committee of the B.C. Government Employees' Association last week. The terms were made as a counter-proposal after civil servants had reconsidered original demands for a 15 per cent pay increase.

TOTAL COST CITED

The 10 per cent boost will cost the provincial treasury $2,100,000 a year.

The settlement wipes out a government suggestion that three cost-of-living bonuses granted during the late 1940's be now incorporated as part of civil servants' basic salaries.

This suggestion was turned down by the civil servants since this would have meant making increased payments toward superannuation and the employees explained they were mainly concerned at this time in boosting their take-home pay.

The 10 per cent increase will be on gross pay, however, so will actually apply to bonuses as well as basic pay.

Announcement of the wage settlement was made by Provincial Secretary W. T. Straith, who has acted all along as the cabinet's main negotiator.

EXPLAINS INCREASE

Mr. Straith said the cabinet was allowing the increase in pay so that government workers might be able to keep up with the cost of living. He observed that when the last bonus was given, the cost of living index stood at 162.5. The index now stands at 184.1.

The minister issued one warning:

"There have been allegations," he said, "that we are over-staffed in government service. Therefore, we make this increase with the condition that the Civil Service Commission now go into all departments to determine if there is any evidence of over-staffing.

"If there is any sign of that the commission is authorized to make immediate corrections," he declared.

With respect to increasing the salaries paid to professional government workers more than others, the minister pointed out there was now a certain disparity between wages paid by the government and by private industry to these classes.

Bankers Seek Legal Right To 5-day Week

OTTAWA (CP) — Canada's chartered banks served notice on the government that they want to go on a five-day work week like most of the country's other industries.

A delegation from the Canadian Bankers Association asked Finance Minister Abbott to remove the legal necessity for banks to open Saturdays. The Federal Bills of Exchange Act requires that banking services be available Saturday.

Mr. Abbott told the delegation, headed by President L. G. Gillett of the association, that he would bring their representations to the attention of his cabinet colleagues.

The delegation stressed that banks are facing increasing difficulty in obtaining and retaining staffs since the five-day week now is well established in other industries and offices.

Mr. Gillett said the banks recognize their obligations of service to the public in places where local conditions make Saturday banking services necessary. Saturday closing would be considered only where the public would suffer no real inconvenience.

Prowler Caught In Royal Palace

LONDON (AP)—An unidentified man found prowling inside Buckingham Palace fled to a garden and was nabbed by British police before dawn today.

He was removed to a mental institution to await a sanity hearing.

Police said a woman member of the palace staff spotted the intruder, who had managed to get into the building despite elaborate security precautions set up since a sailor climbed through a palace window last October.

The Queen and Princess Margaret were at the palace.

Fighting At Standstill On Eve Of Peace Talks

TOKYO (Saturday) (AP)—Communist commanders today gave final approval to arrangements for preliminary cease-fire talks—five hours before their emissaries were scheduled to leave for Kaesong.

In a midnight message, the top Red generals acknowledged the United Nations guarantee of safe conduct for their emissaries.

The Allies already were putting the pledge into effect when the Red Pyongyang radio broadcast the eighth message in the series of radio negotiations.

U.N. war planes were ordered to keep away from the highway down which Communist negotiators will travel today for cease-fire preliminary talks in Koesong.

Lt.-Gen. O. P. Weyland, Far East air forces commander, issued the order a few hours after opposing commanders completed arrangements by radio for a Sunday meeting—and guaranteed safe conduct to the emissaries.

The Communist delegation leaves Pyongyang, the Red Korean capital, at 5 a.m. Saturday (3 p.m. E.D.T. today).

The Communist convoy will fly white flags as it travels down the bomb-pocked Pyongyang - Sariwon - Namchongjom highway to Kaesong, three miles south of parallel 38.

The order carried out the pledge of safe conduct made earlier in the day by Gen. Matthew B. Ridgway, U.N. Commander. And it banned Allied bombers from one of their favorites targets—the highway is a main Red supply artery to the western front.

Bombers and fighters also were ordered to make no attacks within a five-mile radius of Kaesong once the Red delegation reaches it. This carried out another pledge Ridgway made when he completed final arrangements for a meeting of three U.N. officers with three Red emissaries in the no-man's-land city.

The two delegations meet Sunday to arrange for a cease-fire session scheduled to start in Kaesong Tuesday.

The shooting will continue until an agreement is reached at the second meeting, and approved.

Shells From Huron Kill Reds, End Rail Repairs

OTTAWA (CP) — The Canadian destroyer Huron killed an estimated 100 North Koreans in a bombardment early this week during a patrol that took her within a few miles of Russian territory, the navy said today.

The Huron caught the North Koreans trying to repair a shattered railway embankment at night, first spotted them by the light of illumination rockets and then opened up with all guns from 2,000 yards out.

An estimated 300 to 500 men were caught by surprise and at least 100 were believed killed.

The repairs they had made to a rail link that would have been used to send supplies to the front line were wrecked before the Huron, commanded by Cmdr. E. T. G. Madgwick of Halifax and Ottawa, pulled out.

The Huron also has been busy hammering at gun emplacements, observation posts, troops and transportation facilities. She has been ranging from Songjin to Chongjin, a few miles south of the Russian border.

Indications Royal Couple May Extend Victoria Visit

JOINT WELCOME MAY BE GIVEN

Hopes for a joint reception and program by the province and city for the forthcoming Royal visit were expressed today by Mayor Percy George.

He said until it was learned just what part the province would undertake in plans for the visit, the city would not strike its special committee. He said he felt Victoria could provide a "dignified and heart-warming reception," while still abiding by the Royal request for simplicity.

City Considered Ideal Location For Elizabeth And Philip To Rest

By MICHAEL BARKWAY
(Special to the Victoria Daily Times)

OTTAWA—It can be stated definitely that Princess Elizabeth and Prince Philip will visit Victoria during their Canadian tour in October.

It is also possible that their visit in Victoria may be more extended than in other provincial capitals.

Some respite in the arduous routine of travel for the Royal couple will be required during the trip.

Barkway

It is being suggested here in Ottawa that Victoria would be a suitable place for just such a rest after the exacting cross-country trip.

It is pointed out that neither Banff nor Jasper has the same appeal in October as Victoria.

Their Majesties, the King and Queen, stopped at the Rocky Mountain resorts for a bit of peace and quiet from the strains of their 1939 tour—but this was during the summer months.

The idea now under discussion is that Victoria should be the stopping place for the Royal couple to take a brief rest.

All arrangements are still too tentative to be called "plans." But there is no doubt that Victoria is strong in the running for a favored and unique place on the Royal itinerary.

This could well mean a stay of more than two days.

King, Queen Praised Beauty

(At the time of the Royal visit in 1939, a story was current that Their Majesties were greatly impressed by the beauty of this section of Canada. Specifically, it was reported that when Their Majesties sailed back to Vancouver on board the Prince Robert, the Queen remarked to the captain of the ship that the Gulf Islands represented "one of the most beautiful spots in the world").

(Mr. Barkway's dispatch today gives rise to speculation that Princess Elizabeth and Prince Philip might have received some "fatherly advice" and briefing on conduct of a Canadian tour, and that this area might have been recommended as a logical place in which to relax for a few days before resuming their trip).

Max Faulkner New British Golf Champion

PORTRUSH, Northern Ireland (CP)—Max Faulkner, British Ryder Cup international, won the British Open golf championship today with a 72-hole aggregate of 285 on the Royal Portrush course.

Faulkner fired a two-over-par 74 on his final round.

The dapper English pro shot his third sub-par round of the tournament in the morning when he carded a two-under-par 70. It gave him a comfortable edge over two rivals and an eight-stroke margin over Bobby Locke, the defending champion from South Africa.

Locke blew himself out of the running with his second 74 of the day for a 293 total.

Frank Stranahan, the 1950 British amateur champion from Toledo, O., played around with Faulkner and got a final 73 for a 295 total.

New Everest Climb Planned By Briton

LONDON (Reuters) — Eric Shipton, Britain's most experienced mountain climber, disclosed today he will lead a new attempt to climb Mount Everest, the world's highest mountain in the Himalayas.

Shipton, 43, has climbed higher than any living human being.

He said his attempt on Everest will be an adventure into the unknown—the first attempt from the uncharted south side and the first in winter.

City Will Get $356,005 In New Sales Tax Split

Greater Victoria will divide $629,839 between the city and four municipalities, Finance Minister Herbert Anscomb announced today after checking revenue from the three per cent sales tax for the fiscal year ending March 31.

In December they received $457,040 as first payment.

Victoria, which received $258,390 last December, will be in line for another $356,005, for a total of $614,395.

Saanich, which got $123,092 in December, will receive $162,127 in the new distribution. Central Saanich, which was not organized in December, will get its first payment of sales tax revenue this month with a cheque for $7,466.

Oak Bay, which was paid $52,566 in the last distribution, will get $72,425 to complete its share for the fiscal year, while Esquimalt, which was paid $23,092, will receive a further $31,916.

After checking revenues from the Social Security and Municipal Aid Tax for the fiscal year, the treasury chief announced that the B.C. municipalities' share amounted to $9,511,343. The previous year's total had been $8,116,000.

The minister last December advanced $4,000,000 of this year's money to the municipalities. His department will now get busy sending out cheques covering the other $5,511,343.

Other island centres will receive cheques as follows: Duncan, $19,964; Ladysmith, $13,430, and Nanaimo, $45,287.

City of Vancouver, which receives the biggest share of the distribution, will be paid $2,231,031. Its share of the December allotment was $1,619,296, making its full amount for the year $3,850,328.

B.C. Forest Service Lifts Closure Ban

The B.C. Forest Service today lifted the restricted industrial closure on forest operations in the Vancouver Forest District, which includes Vancouver Island. The ban was put into effect June 25.

This means that woods operations may resume the normal work day instead of maintaining only an early-morning shift.

Also effective forthwith is the lifting of the general travel closure put into effect June 30. This makes travel again permissible in the woods, except for the Sayward Forest north of Campbell River, where permits are still required.

Termination of the closure, the forest service said, was due to better weather. A return to dry, sunny weather could bring the restrictions back, it was made clear.

At noon today there were 19 forest fires burning throughout the Vancouver District, 11 of these being on Vancouver Island. All island fires were under control and were being mopped up by forestry men.

In other districts, eigtht fires were reported from Kamloops; seven from Prince George, two in Prince Rupert area, and one near Nelson.

Throughout the province the fire hazard was considered less today than what it has been.

.06 OF INCH OF RAIN

Slight Shower First Since June 11

The first measurable rainfall since June 11 fell over Victoria early today—a total of .06 inches—and provided some relief to crops in surrounding areas suffering from drought.

By noon, however, the skies were clear again.

The precipitation was only .01 of an inch higher than the June 11 mark and was felt over a wide area on South Vancouver Island, the Gonzales weatherman reported.

Growers in the district said the rain was of some help to the loganberries and raspberries but a much heavier rain was necessary to help plant growth along.

"If we got a few more days of rain like this it would really be beneficial to the crops," said one farmer.

The only people who did not welcome the rain were the cherry growers who are at the present time picking their crops.

"Rain at this time cracks the fruit," explained one farmer.

The weatherman was not optimistic with regard to a real break in the weather which would bring a heavy general rainfall. He predicted clouds and sunny intervals and continuation of dry weather for the next two days.

In The TIMES

	Page
Webster	2
Nancy Hodges	2
Hutchison	4
Editorial	4
Home Garden	5
Coleman	6
Sport	6 and 7
Entertainment	8
Financial	15
Art Stott	11
Mary Haworth	12
Why Grow Old	12
Penny Saver	12
Women's Pages	12 and 13
Comics	16
Classified	18
Radio and TV	19

If thet new meat store opens here it'll be hard to tell a shoplifter from a hoss thief.

* * *

Hope they don't start a fight at th' armistice talks.

* * *

Guess I'll hev t' start looking' fer m' ol' grey topper t-greet Liz an' Phil.

ONE WOMAN'S DAY

By NANCY HODGES

HOME-FRONT HONORED

LONDON—I have just been on a pilgrimage to the Chapter House, Westminster Abbey, to pay my simple homage to the memory of 241 ordinary women—housewives and mothers, cooks and cleaners, knitters and washers-up who are to live in history.

Burnished with gold and illuminated on vellum, their names will be kept to tell future generations how the women of Britain did their share of working and dying to help win the Second World War.

ROLL OF HONOR

ALL 241 WERE members of the Women's Voluntary Services. But when the W.V.S. decided to produce a Roll of Honor, they planned it as an everlasting chronicle of the life—and death—of their members, and, at the same time, an imperishable tribute to the 25,000 other home-front women who lost their lives from 1939 to 1945.

The Roll of Honor is the work of Miss Clare Evans, of Camberwell, a former W.V.S. organizer and a founder member of the Society of Scribes and Illuminators. For three years she put all her skill into the making of this beautiful record, which takes the form of a large book, now being shown to the public at the Abbey.

FROM ALL PARTS

THE BOOK is bound in red Morocco, tooled in gold on back and front. Its pages are richly illuminated in medieval lettering, the frontispiece taking the form of a map of England, showing the towns in which the W.V.S. operated, surrounded by a border of the coats of arms of those towns, burnished in gold and rich in color. In the blank spaces at the foot of the pages are replicas of rosemary—"for remembrance."

The names of those who died came from 34 counties in England, as well as from Wales, Scotland and Northern Ireland. After the London area, incidentally, Yorkshire and Devonshire stand highest in number on the roll.

HOME HEROINES

AND THE WOMEN whose sacrifice it commemorates gave their lives while doing such things as cooking, sewing, washing, caring for children, driving cars, alleviating distress, cleaning and collecting salvage, finding shelter for the homeless—and all the other humdrum but indispensable tasks.

For instance, you read that Janet Wates, of Leicester, had been over to Coventry with other canteen workers to help after their first blitz. She returned home to sleep and was killed when her house was destroyed by a high explosive. Winifred Alliker of Thurrock, Essex, remained sewing instead of taking shelter, as the work in hand was urgently needed in hospital. Her whole family were killed at the same time. Doris Ewbank of Whitley Bay, Northumberland, was killed while driving an ambulance.

CANADA COMMEMORATED

IN THE PAGES devoted to beautifully executed scenes giving a complete picture of British women's life in wartime, I was proud to see that the first scene depicted W.V.S. workers distributing clothing and quilts sent from Canada during the war.

The Anderson shelter, often surrounded by flowers and playing children; the woman porter pulling children on a trolley to the evacuation train, the bombed-out family with their household pets—all have been faithfully depicted in this moving record.

THE GLORY OF BRITAIN

ONE INSCRIPTION is in the words of the Dowager Marchioness of Reading, G.B.E., chairman of the W.V.S.:

"The Glory of Britain has not been won or held by leaders; it has been achieved and maintained by the mass of right-minded and ordinary individuals who have acted up to their belief that the rights of others and fair play for all should come before their own wishes. This country believes in great, intangible things; it holds its faith in that which is right, it admires that which is good, it loves that which is just."

And I thought there could be no finer epitaph for the ordinary women of Britain whose sacrifice that beautiful volume commemorates. And I thought it fitting that this great roster of heroic housewives in city back streets and country villages will rest, alongside official war histories, in Westminster Abbey, that shrine of Britain's illustrious dead.

Ancient Paris, often the target of invasion, was captured and plundered several times by the Vikings, says the National Geographic Society.

The number of stock sheep on United States farms has declined 44 per cent since 1942, and is the smallest of records extending back to 1867.

The Thrill That Comes Once in a Lifetime BY R. T. WEBSTER

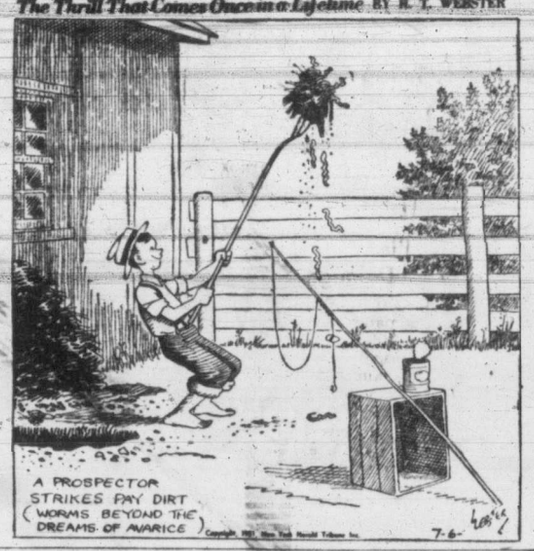

Montreal Officers' Damages Action Vice Probe Sequence

MONTREAL (CP)—Nineteen present and former police officers, named in a judicial probe into police corruption charges, Thursday sued the probe's 72 petitioners for $852,689 damages.

The probe, launched eight months ago by the ousted assistant police director, Pacifique (Pax) Plante, covers police and city administration here some years ago.

The 19 officers asked for a total of $765,000 for damages through loss of reputation and $87,689 for legal costs in defending themselves.

Among those entering action in superior court were former police director Fernand Dufresne and the present director, Albert Langlois, asking $100,000 in damages each. Langlois' assistants also filed action.

The police department of city administrators are charged with allowing vice and gambling to flourish in the city through lax enforcement of laws.

The 19 officers said: "All the accusations against the plaintiff, and particularly those contained in the original probe petition are false. . ."

4 Fatalities On Korea War List

OTTAWA (CP)—The army today issued its 36th casualty list of the Korean war, reporting four men killed in action and three men wounded, one for the second time.

This brought to 196 the number of casualties suffered by Canadian troops in Korean action. The list:

KILLED IN ACTION

Guy, Arthur Stanley, Pte.; Bell Island, Nfld; Szlahetka, Harry Andrew, Cpl.; Toronto; Willims, Benjamin Edwin, Pte.; Saint John, N.B.; Williams, Roy Thomas, Pte.; Toronto.

WOUNDED

Coulter, Robert Alvin, Sgt.; Calgary; Nicholson, Clifford Benedict, Pte.; Westville, N.S.

WOUNDED (Second Wound)

Sharp, John Raymond, Pte.; Toronto.

PLUMBING DE LUXE!

Ask us to show you modern-day Luxury Plumbing—within the price you have planned to pay! Show you how much more in Plumbing beauty, in Plumbing satisfaction, you can obtain for an amount generally asked for "usual grade" Plumbing! Years from now, you still will be thanking us for this hint!

C. J. McDowell
Plumbing and Heating
1000 DOUGLAS ST. E 4138

Fatal Accident Leads To Action On Seawall

NANAIMO — Departure Bay residents, assisted by City of Nanaimo, will construct a temporary retaining wall at the beach to prevent recurrence of accidents similar to that in which Susan Rochford was fatally injured when struck by a runaway car last Saturday.

Decision was made at a meeting Thursday night, addressed by Mayor Earle C. Westwood, and attended by Departure Bay ratepayers, city council members, Chamber of Commerce, Kinsmen Club, parks commission and R.C.M.P.

Claiming that Nanaimo and district are discriminated against, Mayor Westwood suggested Works Minister E. C. Carson be invited to Nanaimo and asked to comment on the Departure Bay seawall, construction of the Millstream bridge and highway approaches to the city, all sources of contention between the city and provincial government.

A party of 30 volunteers will begin construction of a log barrier on Sunday, and demands for a permanent wall for safety purposes and erosion prevention will be continued.

Labor Indictment For Russia, Spain

MILAN, Italy (AP)—Labor unions in the U.S. and Canada joined today in lumping Russia, Spain and Argentina as nations who put "the yoke of the dictator" on union workers.

The joint indictment, in the form of a resolution, was submitted to the Second World Congress of the International Confederation of Free Trade Unions. Canadian labor has six delegates at the congress.

It is one of more than 50 resolutions to be dealt with by the congress during its nine-day meeting which began Wednesday.

★ SEE ★
THE NEW WESTINGHOUSE
Refrigerators
★ and ★
Ranges
at
Victoria's Largest Electrical Dealers
★ ★
MACDONALDS
712 YATES E 1171

Gold? Sure... But Look at The Columbia Records We Have

POPULAR RECORDS AT $1.00

1759—Unless; A Beggar in Love—Guy Mitchell.
1780—My Truly, Truly Fair; Who Knows Love — Guy Mitchell.
1765—Rose, Rose I Love You; Jezebel—Frankie Laine.
1772—Pretty Eyed Baby; That's the One For Me—Jo Stafford and Frankie Laine.
1778—Love Is the Reason; I Like the Wide Open Spaces—Arthur Godfrey and Laurie Anders.
6378—Lullaby of Broadway; Please Don't Talk About Me When I'm Gone—Doris Day.
6381—Just One of Those Things; Somebody Loves Me—Doris Day.

COLUMBIA RECORDS AT $1.25

15056—Dance of the Comedians; Slavonic Dance No. 10—Philadelphia Orchestra.
15068—Military Polonaise; Berceuse—Oscar Levant, piano.
12008—By the Sleepy Lagoon; Cinderella — London Philharmonic Orchestra.
12017—Cornish Rhapsody, Parts 1 and 2—Harriet Cohen, piano with London Symphony.
12021—Prelude and Waltz from Blithe Spirit—London Symphony.

COLUMBIA RECORDS AT $1.00

10041—Dedication; All Souls' Day—Nelson Eddy.
10042—Dear Little Cafe; The Call of Life; If You Could Only Come With Me—Nelson Eddy.
10098—The Regiment Was Riding; Parting—Don Cossack Chorus.
10110—I'll See You Again; Dancing in the Dark—Andre Kostelanetz.
10224—Some Enchanted Evening—Ezio Pinza; Happy Talk—Juanita Hall.

ENGLISH COLUMBIA RECORDS

LX-8571/4—Chopin Piano Concerto No. 2—Malcuzynski and Philharmonic Orchestra, $8.00.
DX-8272/4—Handel Organ Concerto No. 2—Dr. Cunningham with City of Birmingham Orchestra, $4.20.
LX-224—Suite de Ballet, Handel—London Philharmonic Orchestra, $2.00.
DX-2478—Onaway, Awake Beloved; O Vision Entrancing—John McHugh, $1.40.
DB-2194—Greeting; I Would That My Love—Isobel Baillie and Kathleen Ferrier, $1.20.
DB-1615—Jesu, Joy of Man's Desiring; Brother James' Air—Girls' Choir from Mary Datchelor School, $1.20.

ML-4377/8 $11.00
Metropolitan Opera Version of Johann Strauss' "Fledermaus"
Lily Pons Martha Lipton John Brownlee
Richard Tucker Charles Kullman Ljuba Welitch

COLUMBIA LP RECORDS

ML-4337—Twilight Concert, Volume 2—Columbia Symphony, $5.50.
ML-4324—Violin Favorites played by Isaac Stern, $5.50.
ML-4316—Daphnis and Chloe, Suites 1 and 2; Verklarte Nacht—Philadelphia Orchestra, $5.50.
CL-6106—Young Man With a Horn—Doris Day and Harry James, $3.00.
CL-6168—Lullaby of Broadway—Doris Day, $3.00.
ML-2088—Horn Concertos, Nos. 2 and 4, Mozart—Dennis Brain and Philharmonic Orchestra, $4.00.
ML-2092—Warsaw Concerto; Cornish Rhapsody; Oliver Twist—Harriet Cohen and Orchestra, $4.00.
ML-2098—Mormon Tabernacle Choir of Salt Lake City, $4.00.

Your Record Headquarters
Kent's
742 FORT
E 7104

More Truck Users ARE BUYING FARGO than ever before..

BECAUSE

FARGO IS ENGINEERED AND MECHANICALLY DESIGNED TO SPEND MORE HOURS ON THE JOB!

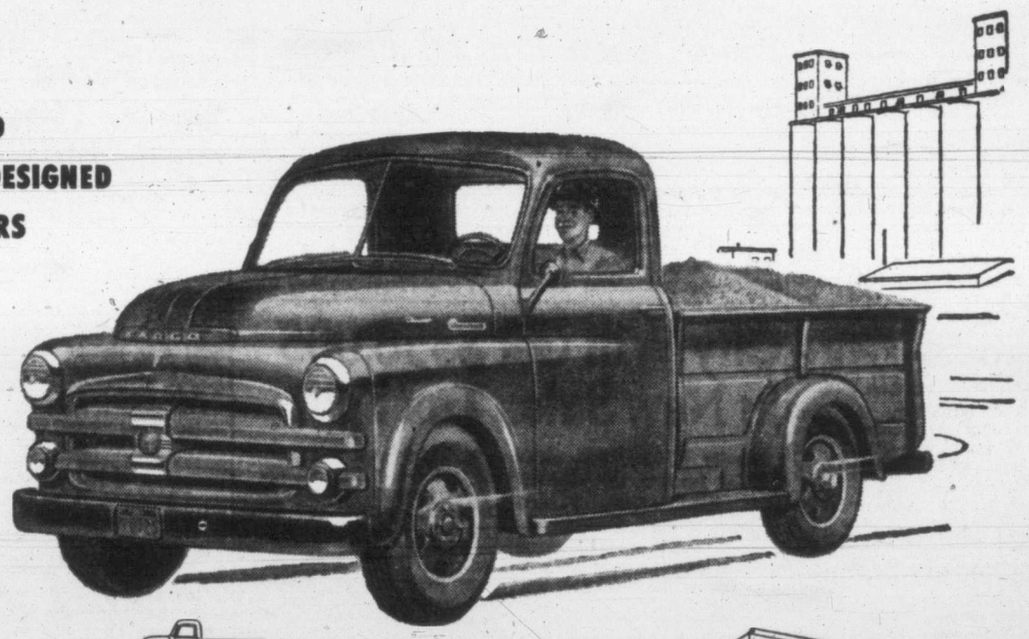

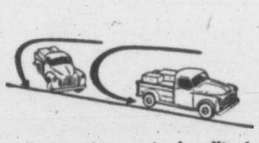

Faster trips, easier handling!

FARGO'S modern cross-type steering provides greater manoeuverability and shorter turning in confined areas. FARGO turning diameters are shorter and equal for both right and left turns.

Better weight distribution—longer truck and tire life!

A more even distribution of weight over *both* axles enables FARGO to carry big payloads, provides easier handling and longer truck and tire life.

Fargo's Chrysler engineering means longer mileage-life!

FARGO trucks are "Built to *fit* the job"—engineered *at the factory* to fit your job . . . save you money . . . last longer. Every unit from engine to rear axle is factory-engineered to haul *your* loads over *your* roads at the speeds you require.

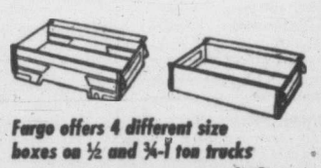

Fargo offers 4 different size boxes on ½ and ¾-1 ton trucks

	Length	Width	Tailgate depth	Capacity to top of tailgate
½-ton, 108" WB	78"	49"	20"	46.16 cu. ft.
½-ton, low-side box	78"	49¼"	14½"	31.41 cu. ft.
¾-1 ton, 116" WB	90"	54"	20"	56.88 cu. ft.
¾-1 ton, 126" WB	108"	54"	20"	62.28 cu. ft.

Fargo cabs are safer, more comfortable!

All Fargo cabs have more than 900 square inches of windshield area and large windows which with chair-height seats assure unmatched vision all around. The extra-wide cushion accomodates three men *comfortably.*

Husky rear springs carry the load safely!

Rear spring capacities range from 1000 lbs. per spring on the ½-ton to 3450 lbs. per spring on the ¾-1 ton. All FARGO springs are engineered to fit the truck's capacity and provide safe transport for big payloads.

YOU'LL PARTICULARLY LIKE THE ATTRACTIVE, EASY-LOADING ½-TON FARGO PANELS!

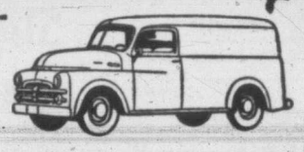

FARGO BUILDS TRUCKS FROM 4250 TO 40,000 LBS. GROSS VEHICLE WEIGHTS

YOUR CHRYSLER-PLYMOUTH-FARGO DEALER WILL ARRANGE WITH YOU FOR PROMPT DELIVERY

Bargains for Your Budget at DICK'S JULY SALE!

COATS

No matter what style or size you fancy—it's here—and look at these July Sale Prices. Shorties, Full Length, Summer and Spring models, Box and Belted styles, in an amazing variety of plain colors and combinations. Sizes 10 to 20.

Values to $55. NOW $39.25
Values to $32.50. NOW $23.95
Values to $29.50. NOW $19.95
Values to $27.90. NOW $17.95

SUITS

Casual and tailored styles in beautifully cut models. Seasonable colors. Sizes 10 to 22½.

Values to $59.50. NOW $39.95
Values to $45.00. NOW $29.95
Values to $22.50. NOW $15.95

AMAZING VALUE in DRESSES

A dazzling display including nylon, silk, crepe, cotton and picolay. Plain shades and all the latest patterns. All smartly styled and well cut. Sizes 10 to 52.

Reg. 9.95. NOW $6.95
Reg. $11.95. NOW $7.95
Reg. $15.95. NOW $9.95

HOSIERY BARGAIN for SAT. ONLY

First Quality
(Branded Lines)

Nylon hose, 51-gauge, 15-denier, in shades of Cabana, Sunspice, Ripe Wheat. Sizes 8½ to 11. Reg. $1.95.

$1.47

BATHING SUITS

Famous style names such as Catalina, Pedigree and Art Knit. A good selection in sizes 12 to 20. All the new popular shades and designs.

$7.95 to $11.95

You'll Always Do Better at DICK'S

SLIPS

Lace and nylon, net trimmed. Good cut. Sizes 32 to 40. Pink and white $2.95

PANTIES

Rayon in pastels and white. Lace trim. All sizes.

49c and 89c

"WONDER" BRAS

With the diagonal slash for perfect fit and control. Satin, cotton, nylon, white. Sizes 32 to 40 $1.49 $1.75 $1.98

Dick's Dress Shop

1324 DOUGLAS ONE DOOR FROM JOHNSON

Elizabeth 'Keen' To See West Coast

Voyage To Canada By C.P.R. Liner Likely For Royal Pair

LONDON (CP)—Princess Elizabeth and the Duke of Edinburgh probably will sail for Canada in the last week of September, a spokesman for the princess said today.

Arrangements are still in the elementary stage, the informant said, but it seems likely that the royal couple will cross the Atlantic in a Canadian Pacific liner, possibly the Empress of France or the Empress of Canada.

The Empress of France sails from Liverpool Tuesday, Sept. 25, and the Empress of Canada leaves a week later.

It was also learned that Elizabeth and Philip are considering a suggestion, understood to have been made by External Affairs Minister Pearson, that part of the royal tour in Canada should be made by plane.

Train For Scenic Sections

"The idea is that an aircraft should be used to cover some of the vast distances that would be encountered in Canada," the spokesman said. "Then, when it came to a section of particular scenic or historic interest, the party would travel by train.

"We are considering the idea, but no decision has been reached. It is far too early to say."

From a court official in daily touch with the Princess, it was learned that Elizabeth always has been "very keen" to see Canada's west coast — perhaps because of the glowing accounts brought back from British Columbia by the King and the King's former assistant private secretary, Sir Alan Lascelles.

The King and Queen visited Canada in 1939.

It was also suggested here that Elizabeth will be specially interested in French Canada. She speaks French fluently and has a special interest in French culture.

Two Canadian Highland regiments, the 48th Highlanders and the Argyll Sutherlands, are sure to see the Princess, who is their honorary colonel-in-chief. She is also honorary colonel-in-chief of Britain's Grenadier Guards, and thus has an indirect connection with Canada's grenadiers.

"The Princess has a direct personal link with the two highland regiments, and it's safe to say she will be seeing them at some point in the tour," an informant said.

Canada Gets Priority

It is understood there was a "considerable discussion" before the royal couple decided to accept the invitation to visit Canada.

There is no "master plan" for the royal visits, and a spokesman said it seemed natural that Canada, as the oldest of the dominions, would have a prior claim.

The only other dominion Princes Elizabeth has visited is South Africa. Early in 1947, she accompanied the King and Queen and Princess Margaret on the first visit every paid by a reigning sovereign to the union and to the adjoining British territories.

Canada received the first royal visit of the reign, in 1939, and it is likely that if Princess Elizabeth were making a tour with the King and Queen some other dominion would have been chosen.

At Buckingham Palace today, a spokesman said "absolutely nothing" has been aranged regarding the royal tour. The spokesman said the palace is waiting for a program to be submitted by Canada, after which some information might be available.

Dr. Foster E. Grossnickle.

U.S. Mathematics Expert Advocates Better Methods

There is nothing more interesting than a figure — numerical, that is—and U.S. mathematics expert Dr. Foster E. Grossnickle, now giving a course at the Provincial Summer School, will discuss his lifelong enthusiasm at the drop of a pencil.

"Making arithmetic interesting —that's easy," the tall, friendly teacher grinned Thursday afternoon after a class. "It's the language of size."

From the New Jersey State Teachers' College, Jersey City, Dr. Grossnickle, author of many texts on teaching arithmetic, is outlining to two classes of teachers the values of "manipulative arithmetic," for Grades 1 to 6.

He terms it a "new approach to arithmetic which teaches children to think for themselves." Proof of interest in the course is the fact that each class contains the capacity number of students —140.

"I stress discovery rather than memory," he said. "Show the pupil how to find things and a means of arriving at a conclusion."

When he saw what visual education could do in the U.S. cadet naval training program during the war, Dr. Grossnickle felt the idea could be well transferred to the arithmetic class.

Armed with hundreds of gaily-colored discs, rectangles, pie shapes, ducks and a black cloth board, Dr. Grossnickle urges:

"Let them learn by doing; let them feel, see, manipulate and work with things. These are not just numbers on a blackboard."

Author of "Number as the Child Sees It" and currently engaged in writing a series of books on arithmetic, Dr. Grossnickle is a firm believer in enthusiasm for a teacher.

"No matter what you are teaching it should be the most interesting subject in the curriculum—whether English or mathematics. Enthusiasm is contagious, so is the lack of it."

Teachers who cannot feel that enthusiasm are not in the right profession, he feels.

300 Homeless In Quebec Town As Fire Aftermath

Rebuilding Plans For $300,000 Damage

CAP CHAT, Que. (CP)—The Red Cross today estimated there were at least 300 residents left homeless in this Gaspe Peninsula fishing and lumbering village as a result of Thursday's fire.

Leo McLaren, a Rimouski, Que., engineer and disaster relief chairman for that city ravaged by a worse blaze last year, arrived here early today and set up four committees to take care of the dispossessed families.

He said a registration committee of three Quebec City Red Cross girls established there counted 275 persons definitely homeless with more to be registered. Some 37 homes, a store and a small wood-work factory were destroyed in the fire.

During the night, firefighters from Rimouski and Mont Joli completed the work of stamping out smouldering ruins that left a gaping hole on the west side of this town of 2,500 population.

Mayor Gerard Cote, who estimated the loss at $300,000, said he was preparing a reconstruction plan to be submitted to the provincial government for assistance. He gave no details.

RELIEF QUARTERS

Meanwhile, the Red Cross and volunteer Cap Chat residents set up relief headquarters in a boys' college. Each homeless man, woman and child today received a voucher worth $1 to purchase food. Supplies were plentiful.

This aid will be continued "for a few days," a Red Cross official said.

Beds and blankets for 100 persons arrived from Quebec during the night and were distributed to persons in need.

Last night, all the homeless were taken in by friends and relatives, eliminating the need of communal dormitories.

Police Hold 3 Youths

EDMONTON (CP) — Three youths were arrested by R.C.M.P. for the beating of an elderly Edmonton couple near Alberta Beach Monday.

Arnold Wogberg, 20; Bill McKinley, 18, and a juvenile of 17, all of Edmonton.

Island Is Assured Identity In Brigade

Vancouver Island will be represented in the 27th (European) Brigade, despite the lack of response to recruiting here for E Company of the Canadian Scottish, Vancouver Army officials said Thursday.

"If Vancouver Island can't fill up the unit it will not lose its representation in the brigade," officials said.

SLASHED PRICES!

Mark Mallek's Sale

SENSATIONAL REDUCTIONS IN

COATS
SUITS
SHORTIES
DRESSES

It's a midsummer clearance of real quality stock, with original prices forgotten in a great July sale. Every department is represented in a sensational selling event, giving you your pick of special racks and groups at wonderful savings.

BUDGET TERMS AT NO EXTRA COST!

SPECIAL PURCHASE
SUMMER DRESSES
A WONDERFUL ASSORTMENT
All styles—some slightly soiled.
$8.95 and $9.95

Mallek's
1212 DOUGLAS

Wants All Facts On Leak Of Atomic Bomb Secrets

WASHINGTON (UP) — Sen. Francis Case, R., S.D., demanded today that facts be produced before Lt.-Gen. Leslie R. Groves is blamed for leaks of atomic secrets in the Second World War through foreign scientists.

Case, a former member of the House Un-American Activities Committee, said he got the "distinct impression" during secret committee sessions that Groves, head of the army's wartime "Manhattan District," did not have complete jurisdiction over foreign scientists.

Case was unconvinced by assertions of Chairman Brien McMahon, D., Conn., of the Joint Congressional Atomic Energy Committee, that Groves alone was responsible for clearing foreign scientists for atomic work.

Other congressional developments:

Taxes—Another contingent of industry spokesmen was set to parade before the Senate Finance Committee to explain how they think taxes should be boosted to meet the cost of the defense program.

Truce—Sen. Alexander Wiley, R., Wis., senior G.O.P. member of the Senate Foreign Relations Committee, called for Russia and Red China to take part in the Korean truce negotiations to prevent the U.S. from being "played for a sucker again."

Controls—Rep. Jesse P. Wolcott, R. Mich., said a "ground swell" is developing in Congress against any extension of wage-price controls. However, the senior G.O.P. members of the House banking committee said that some form of controls probably will be continued, but added that they should be used "sparingly."

U.S. Trains Crash

RHINELANDER, Wis. (AP)—The Chicago and Northwestern Railway's Flambeau 400—a passenger streamliner—collided head-[illegible]sday night with an ore [illegible] pulling out of the sta-[illegible]

[illegible] the train crew and 25 [illegible]s were injured, but [illegible] was reported in serious [illegible]

[illegible]rains were moving at [illegible] miles an hour. The im-[illegible]-knifed the two diesel [illegible]ling the ore train, piling [illegible] the Flambeau's twin [illegible] Four ore cars were de-[illegible]

VANCOUVER ENTRIES

FIRST RACE—Claiming, $850, for four-year-olds and up, six furlongs:
8111 Cotton Eye (T. Sullivan) *108
8096 Island Glory (R. Upshall) *108
8102 Dinia Lass (K. C. Fields) 115
8093 Blue Mist (H. Matthews) 115
8084 Catchokah (B. Giacomelli) 120
8110 Saloptic (C. Wells) 110
8101 Pat Jones (G. Dye) 115
8111 Wreath Cake (C. Cross) *113
8094 Galla Roma (W. Burgin) 110
8118 Sir Maity (W. Slocum) 20
Also eligible:
8092 Little Louella (W. Filipchuk) *110
8118 Springtal (G. Challis) 115
8101 Maybe Thursday (K.Coppernoll) 115
8093 Miss Isabella (K. Coppernoll) 115
8102 Tangible (M. Shaw) 110
8102 Happyland Jr. (H. Matthews) 115
8110 Zenurem (no boy) 110
8070 Mayme S (no boy) *110
8102 Black Cloud (no boy) *115
8111 Teddys Flying (R. Upshall) *112
8053 Noreen (R. Upshall) *106
8093 Al Suitor (G. Hernandez) 120
8101 Sejanus (A. Martinez) *110
(Eligibles will be used as sub race if necessary.)

SECOND RACE—Claiming, $850, for three-year-olds and up, six furlongs:
Mea Pookela (K. Coppernoll) 117
8103 Golden Glint (H. Snelling) *107
7804 Whangsum (A. Martinez) *107
8002 Kid Boots (W. Marsh Jr.) *113
Colleen Abbey (K. C. Fields) 108
8137 Island Warrior (H. Johnson) 120
8122 Bishop (H. Matthews) 120
8089 Lady O'Worth (W. Filipchuk) *105

THIRD RACE—Claiming, $850, for three-year-olds and up, one mile:
8095 Old Steve (K. Coppernoll) 115
(8082) The Pup (W. Burgin) 115
8028 Top Charge (W. Marsh Jr.) *110
8124 Federal Agent (G. Yeutter) 115
(8109) Royal Glory (W. Filipchuk) *112
Nat (G. Hernandez) 115
8108 Eugene D (H. Matthews) 113
(8108) Gypsy Bar (A. Martinez) *115

FOURTH RACE—Claiming, $850, for three-year-olds and up, one mile and ⅛:
8065 Burma Pete (W. Marsh Jr.) *104
8100 Reflex Arc (F. Dodge) 111
8101 Royal Black (K. Coppernoll) 109
8052 Regular Joe (T. Sullivan) *104
8100 Toppett (A. Martinez) *115
8108 Loose Talk (G. Yeutter) 114
8100 Cee Lot (K. C. Fields) 117
8109 Big Vita (C. Cross) *110

FIFTH RACE—Claiming, $850, for three-year-olds, foaled in Canada, six furlongs:
8019 Mystery Tune (no boy) *107
8121 Conlagas Boy (F. Dodge) 111
7915 Militant (A. Martinez) *109
8091 Ciontarf (G. Dye) 114
(8057) Pascan (W. Burgin) 115
(7903) Fair Ruffles (W. Slocum) 109
(8079) Florence Tod (T. Sullivan) *105
8050 Wideman (H. Matthews) 114

SIXTH RACE—Claiming, $850, for three-year-olds and up, mile and 70 yards:
(8131) Painted Leaves (F. Dodge) 117
(8059) Dale (A. Martinez) *112
Cyntag (W. Marsh Jr.) *107
8098 Buster Bargello (W. Filipchuk) *111
7931 Pondo Py (no boy) *106
8106 Scram On (H. Matthews) 106
Hand Salute (K. Coppernoll) 111

SEVENTH RACE—"Vancouver Handicap," $1,200, for three-year-olds and up, mile and 1-16:
8099 Sco (A. Martinez) 114
8107 Bay Buz (no boy) 107
7931 Pondo Py (no boy) 104
8107 His Brother (W. Filipchuk) 109
7947 Come On Steve (K. Clemes) 108
Cubette (W. Marsh Jr.) 112
8099 Barnton (K. Coppernoll) 109

EIGHTH RACE—Claiming, $850, for three-year-olds and up, mile and 70 yards:
8105 Ney Spring (G. Hernandez) 115
8105 Sirandy (K. C. Fields) 107
8063 Fouraday (H. Matthews) 112
8075 Brack (no boy) 111
8105 Acid Annie (no boy) 109
8063 Gwynfryd (W. Filipchuk) *107
8097 Rex Nimbus (K. Coppernoll) 112
8115 Timber Maid (no boy) 106
*Apprentice allowance claimed.
First post 2.30 p.m.

Prairie Strike Cuts Supplies To Northland

PRINCE ALBERT, Sask. (CP) —Donald Brownridge, chief picket officer for striking Saskatchewan Government Airways employees, said today the walkout of pilots and other personnel has cut off supplies for northern Saskatchewan fishing and prospecting camps.

The airline's 70 union employees—12 pilots, 11 air engineers and about 45 mechanics and others—struck Thursday demanding reinstatement of a dismissed pilot.

The provincial government, which operates the Northland Air Service, has suggested arbitration. No reason has been made public for firing the pilot, Stuart Miller.

Mr. Brownridge reported freight piling up for shipment at the Prince Albert depot, much of it believed to be mining equipment for uranium devolopment.

The committe announced that aircraft used by smoke-jumpers in forest-fire work will be kept grounded but that permission to use them may be granted in the event of emergency.

Two-Year Terms

WINNIPEG (CP).—Bertha Lavalee and Patsy Hogan, both 19, of Winnipeg, Thursday were sentenced to two years in penitentiary after pleading guilty to charges of robbery with violence.

They admitted robbing a man of $51 in a hotel room. The man was beaten over the head with a pop bottle.

REMOVED
NORMAN G. CULL
OPTOMETRIST
HAS OPENED NEW OFFICES AT
609 FORT STREET
EMPIRE 6062

Your T[illegible]
Is No Better
Antenna In[illegible]
For Complete Tele[illegible]
Service Call in or [illegible]
RADIO SPECIAL[illegible]
919 FORT ST. (Between Quadra and V[illegible]

WHAT DOES THE SUN DO FOR PEACHES?

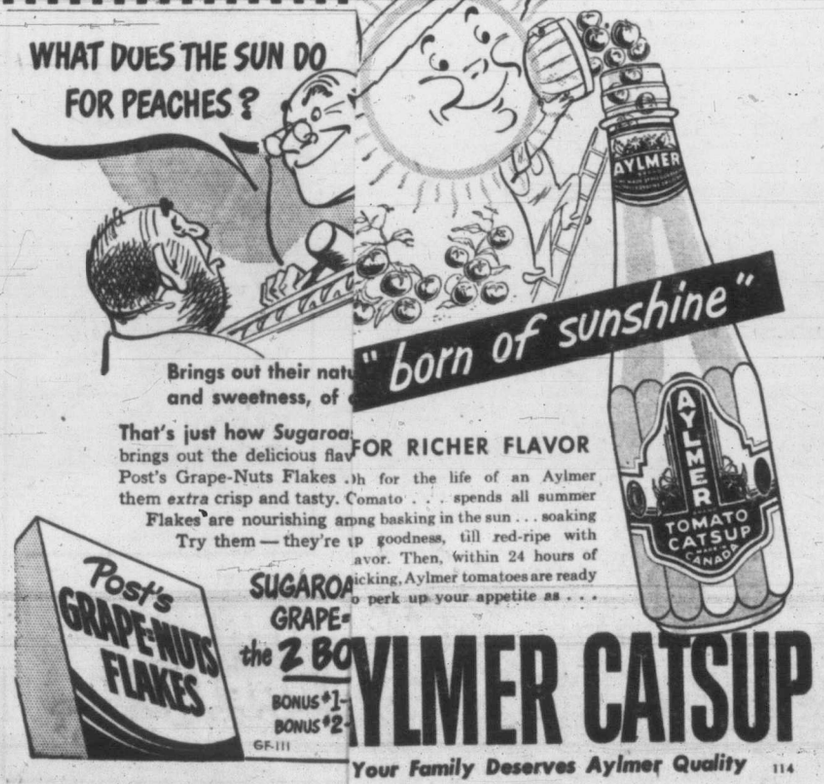

"born of sunshine"

Brings out their natu[illegible]
and sweetness, of [illegible]

That's just how Sugaroa[illegible]
brings out the delicious flav[illegible]
Post's Grape-Nuts Flakes [illegible]
them extra crisp and tasty. [illegible]
Flakes are nourishing a[illegible]
Try them — they're [illegible]

FOR RICHER FLAVOR
[illegible]h for the life of an Aylmer
Tomato . . . spends all summer
[illegible]ng basking in the sun . . . soaking
[illegible]p goodness, till red-ripe with
[illegible]avor. Then, within 24 hours of
[illegible]icking, Aylmer tomatoes are ready
[illegible]o perk up your appetite as . . .

Post's GRAPE-NUTS FLAKES
SUGAROA[illegible]
GRAPE-[illegible]
the 2 BO[illegible]
BONUS $1-[illegible]
BONUS $2-[illegible]
GF-111

AYLMER CATSUP
Your Family Deserves Aylmer Quality
114

Just say "CHARGE IT" we will arrange convenient terms.

Bewitching Mid-Season
DRESSES
$8.95 and up.

Versatile for all occasions . . . for home and country . . . with just the right degree of sophistication.

SEE THEM SATURDAY

Plume Shop Ltd.
1740 DOUGLAS ST. Empire 5621

SATURDAY SPECIALS at STANDARD

They're extra value items, selected from different departments . . . offered for your choice today . . . and these are just an indication of the bargains you'll find on every floor.

Chrome Sets
Smartly designed table with plastic top and four-legged chairs 79.00

Odd Chrome Chairs
Upholstered seat and back. Reg. 10.50 for 5.90

An Old Time Style
high-back hardwood chair, comfortable and strong. Reg. 5.25 2.90

For the "Spare" Bedroom
or for the children's room as they grow up . . . here are wonderful buys.

Luxurious bed, complete, including spring-filled mattress and box spring, fitted with legs 59.00

Handy lamp table, with drawer and under shelf. Walnut veneer. Reg. 13.75 9.90

Solid Colonial Maple Beds, made from hard eastern maple and has a simple charm in design, ideal for a man's room or informal arrangement 37.50

Bed Heads, in mahogany and walnut with recessed space for radio and books 29.50

DRAPERY SPECIALS
For Versatile Loveliness
"TWEED"
It's heavy enough for loose covers, or upholstery, soft for draping of windows, patterned enough for plain rugs, plain enough for patterned rugs. Goes perfectly with traditional linens, yet with moderns and abstracts for modern rooms. 50 inches wide. Per yard 3.50

Card Tables
with washable top. Ideal for camp or for the extra guests 2.75

Sponge Rubber MATS
Smartly designed for bathroom use, also may be used in bath to prevent slipping. Blue, gold, rose, green or grey. 18x27 inches. Each. 3.90

Drapery Damask—Short ends of better lines, approximately 5 yards each. Reg. to 2.75. Per yard 1.19

FINE COTTON PRINTS for bedroom draperies, bedspreads, vanities, etc. Dainty floral patterns or plain grounds of rose, blue, green or cream. 50 inches wide. Per yard 98c

WINDOW SHADES—16 inches to 38 inches wide. In fine colonial cloth; cream, sand or green. Each 25c to 50c

Carpeting
Short ends of plain or figured carpeting, in lengths 3 to 10 yards. Ideal for halls.
¼ TO ½ OFF

Standard FURNITURE
DENNYS OF VICTORIA
Beacon 5111
RIGHT THROUGH—YATES TO VIEW

Victoria Daily Times

The Home Paper

Published every afternoon except Sunday by The Times Publishers Limited, 2631 Douglas Street, Victoria, B.C. The Times is a member of The Canadian Press, which is exclusively entitled to the use for publication of all news dispatches credited to it or the Associated Press, and also the local news published herein. All rights to republication of special dispatches are reserved.

STUART KEATE, Publisher — BRUCE HUTCHISON, Editor

Prices Up Again

THE LATEST COST OF LIVING figures—with a rise of 2.1 points—show that the Canadian Government has under-estimated the forces of inflation and over-estimated the effect of the measures taken against it. The Government certainly believed that the index, virtually stable in April, would be so in May or that it might drop. The May rise is unexpected and shattering news.

Also it is a complete answer to those groups which have been complaining that the Government has moved too far by monetary measures to deflate the nation's swollen money supply. Clearly deflation has not gone nearly far enough. Excess purchasing power is still bidding up the price of goods despite the government's attempt to arrest the flood of easy bank credit.

The whole inflationary problem, which the Government thought it had under control a few weeks ago, must be re-assessed in the light of the latest figures. What has happened to the banks' attempt to curtail their lending, which usually creates new money? What effect is the postponement of depreciation allowances on new business having on the huge capital investment boom, which is taking goods away from the consumer? What deflationary effects can be expected of the income tax increase which went into effect July 1? And finally how far is the unexpected prite increase due to the enormous wage increases lately won by the labor unions?

On these questions the people deserve more information. The Government will be wise if it is candid in giving all the facts and in admitting that its guess about inflation has been disproved, at least for the time being.

The lesson of the bad news is not that the nation needs direct price controls, which are working so ineffectively in the United States, but that the fundamental monetary measures taken early this year have not been applied vigorously enough. It would be unfortunate if the Government, shocked by the new turn of events and frightened by its recent by-election defeats, turned from the sound monetary policies now under way and sought refuge in direct controls, which would only disguise the problem. Its course should be clear—to admit that it has not moved strongly enough in its deflationary policies, and to strengthen them.

Behind The Oil

WHATEVER COMES OF THE IMMEDiate dispute over oil, it is evident that Iran will remain a point of danger to the free world.

Mr. Blair Fraser, a distinguished Canadian reporter, comes home from Iran to tell in Maclean's Magazine a story of misery, corruption and revolt which, in a flash, illuminates the whole history of our times. The world is split and distracted by an old Russian imperialism which masquerades as a new religion but even without communism these would be troubled times. They cannot be otherwise so long as there are nations like Iran.

Justice Douglas, of the United States Supreme Court, went farther into Iran than Mr. Fraser, penetrated the remote mountains, talked with the villagers and returned with an almost incredible account of human degradation. The extortions of the feudal landlords, the hopelessness of their tenants, the brutality of the army, the torture of innocent people, the routine bribery of all ofifcials, the fake elections all explain why the Iranian people are desperate and visit their desperation on the British oil company.

These conditions will not be cured or even improved by the nationalization of oil. Mismanaged by a corrupt government, the oil industry may provide less revenues than ever or if, by chance, the industry increases its profits they will be wasted. Neither Iran nor any of the other backward countries of the world will begin to establish a tolerable life without a revolution. The only question is what form the revolution will take.

Were it not for the presence of an aggressive Russia on Iran's border the western world could afford to let Iran's revolution develop in its own time and in its own fashion. Today the real danger is not the mismanagement of the oil industry, the loss of British profits or even the loss of oil, serious as that would be, but the probability that Iran's revolution as it develops may be merged into the counter-revolution of Russian communism.

For this Russia has been preparing since the middle of the last war and its preparations, as Justice Douglas found, are widespread and complete. Nor will it be any wonder if the hopeless Iranians turn to the false promises of Russia if they are offered nothing better from the free world.

In Iran, in India, in all of southeast Asia and elsewhere the free world's cardinal mistake can now be seen. Here were millions of human beings who had never enjoyed a chance of prosperity, or even of sufficient food, and who were determined, after centuries of oppression and poverty, to win a better life somehow. They would turn to any friend willing to help them, with no thought or understanding of ideology and with nothing to lose.

The free world failed to help them soon enough. The Marshall Plan saved Europe from chaos but there was no corresponding effort in Asia and the Middle East. Very late in the world struggle the Commonwealth's Colombo Plan was drawn on paper but it is still there. President Truman's hopeful Point Four program of foreign investment has dwindled into a few millions for technical advice.

The energies of the free world perforce have been concentrated on the immediate business of military defence. But military defence would have been far less expensive, the position of the free world would have been far stronger if a small fraction of the present military expenditures had been given to backward peoples before Russia got there with its false promises. In Iran and other places we are paying for our delay and our neglect. The full price doubtless has not been paid yet.

A Hearty Welcome Awaits Them

THE ANNOUNCED VISIT TO CANada next October of Princess Elizabeth and the Duke of Edinburgh will inevitably recall the 1939 tour of the King and Queen and the visits of the Prince of Wales in 1919, 1924 and 1927. Great as was the enthusiasm on the occasion of the most recent royal visit, the forthcoming appearance of Elizabeth and Philip may be expected to match it in every way.

The young couple—the girl who some day will be Queen and her sailor husband—have caught the public fancy in an unprecedented way. Their youth, their wholesome family life, their charm of manner in public and their quiet acceptance of what must be at times a most onerous round of royal duties, have won the admiration and affection of the whole Commonwealth.

In an era when thrones have tottered, when, in fact, there are few left, the British Crown today remains still firmly established. This has been a mystery to many observers in other lands, where the stability and moderation of life under the Commonwealth monarchy has been envied. But it is no mystery to the residents of the United Kingdom or of Canada, Australia, New Zealand and the other countries which claim the Royal Family as their own. For in the happy personal lives, in the devotion to public service, in the exemplary combination of high moral tone and human tolerance that mark the members of that family, the loyal subject sees a focus of his own ideals, a model for his democratic way of life which yet provides leadership and an object of veneration.

It is into this framework that the new family of Elizabeth and Philip and their children fits so well. Heirs of a friendly fealty adapted to the 20th century, they have won respect and warm regard both by association and in their own right. It will be with these sentiments that the people of Canada and of this community will welcome them most heartily.

The Swelling Divorce Law Protest

ONCE AGAIN VICTORIA LAWYERS have protested existing divorce laws, joining, in this instance, the B.C. section of the Canadian Bar Association, and supporting some members of parliament who recently showed their dissatisfaction with the present legislation.

The arguments presented locally are not new. They are, nevertheless, sound. Our divorce laws are out of date. Worse than that, they are, in many cases, inhuman and in others an invitation to hypocrisy in the courtroom.

The manufactured divorce, frequently entailing perjury, is a subterfuge which should draw censure from all right-thinking citizens. Because our divorce laws are what they are, however, that means of achieving a legal separation has become an accepted procedure. Able to sever the matrimonial contract in one way and one way only, individuals are forced into shameful deceit. Too often the procedure is a degrading experience, completely out of keeping with the times.

Right-thinking citizens will have little inclination to seek the elastic laws observed in some states to the south. They will, on the other hand, endorse a divorce system of less medieval character than that which prevails in Canada. It is to be hoped the action of the Victoria barristers, with their fellows elsewhere in Canada, will recruit enough public support to force a change.

Fun In The Giving

DURING THE YEAR THE PEOPLE of this community are asked to support many charities and charitable institutions. Frequently the appeal is a simple request for money donations. On other occasions the approach to the public is made through some entertainment medium. The latter is popular because the donor has the pleasure of participating in some event and the satisfaction of knowing that the dollars he spends go to a worthy cause. Such is the case with the Gyro Club's Hole-in-One carnival now in progress at the Central Junior High School grounds.

For a number of years the clubmen have devoted time, organizing abilities and energies to making this annual event a success. It is enjoyed by thousands and the returns from it have been allocated to projects of unquestioned merit. The Solarium has been assisted on numerous occasions, and more recently the city has received a cinder track for its young athletes at Victoria High School.

The carnival will continue this evening and tomorrow, promising fun for the family and help for some worthwhile community asset. It merits generous support.

Loose Ends

By BRUCE HUTCHISON

MR. RALPH D. BAKER, president of the Vancouver Board of Trade, is one of those rare business men who has time and intelligence enough to see beyond his own concerns to the business of the nation. And whereas most business men regard politics as a necessary evil, a remote and rather dangerous craft conducted by a mysterious priesthood, Mr. Baker sees politics as the extension of every man's business and an essential part of every man's life, if that life is to be tolerable. Therefore, in a useful heresy which will startle non-partisan boards of trade throughout the country, Mr. Baker urges business men to go into politics.

Hutchison

HE IS RIGHT of course. It is platitudinous but still true that politics are only what we make them and by no means can we escape what we make. Fifty years ago perhaps a Canadian might flee beyond the grasp of the state and live as he pleased. Today the state is everywhere. Even the Eskimos cannot escape it.

Politics must work through organized parties if they are to work at all. It follows that a business man, or a labor leader or anybody else must work through one political party or another if he is to have any real effect on the state and on his own environment.

NOW a political party is a curious thing. That penetrating English observer, Lord Bryce, once said that a Canadian party "seems to exist for its own sake. In Canada ideas are not needed to make parties, for these can live by heredity and, like the Guelfs and Ghibellines of medieval Italy, by memories of past combats."

The late John W. Dafoe, perhaps the ablest Canadian political thinker of his time, once wrote that in theory parties willingly alternate in office for the good of the state "but no such phenomena in politics has ever been observed. Parties, in reality, are organized states within the state. They have their own dynasties and hierarchies; and their reason for existence is to clothe themselves with the powers, functions and glory of the state which they control. Their desire is for absolute and continuing control, to which they come to think they have a prescriptive right; and they never leave office without a sense of outrage. . . Parties are not, as their philosophers claim, servants of the state, co-operating in its service; their real desire is the mastery of the state and the brooking of no opposition or rivalship."

TO THIS description Mr. Baker adds an arresting thought. He says that the western world is horrified because a few million Communist party members control the vast empire of Russia, but the Liberal party has long controlled Canada, probably with less than half a million paid-up members.

It is true that the Liberal party does not control Canada as the Communists control Russia. Anyone can join the Liberal party without police inquiry, by paying a minor annual fee and anyone can leave it, still alive, and there are drastic limitations on its power. It is equally true, nevertheless, a Canadian party, however powerful, is in the hands of a few men who, through it, control the state, as Dafoe explains. The same will be true when the Conservative party or some other comes to office in due time.

THE PARTY, in short, for all the votes it receives at election time and all the power it commands between elections, is a relatively small organism, remote from the daily life of the people. Yet it controls the lives of the people through its control of the state.

This suits the party manager, the career politician and the patronage hunter very well. It does not suit the statesman. Men like Mr. St. Laurent, Mr. Drew or Mr. Coldwell do not seek to confine the party to a priesthood or a secret society. They are desperately anxious to widen its base, to attract into their parties more members, to get the whole nation into politics.

THEY FAIL, not for lack of trying, but because the public still regards a party as an alien and rather disagreeable growth, best left to the professionals. As in our athletics, we are a nation of spectators, cheering, jeering, but seldom playing in the field.

WE NEVER cease, however, to complain at the results. We are never satisfied with the state which the parties produce, as if it were someone else's product, when it is our own, whether we create it by participation or neglect.

Society, in short, has become so complex, interdependent and brittle, the state has become so universal, that we all have to go into politics whether we like it or not. We cannot afford parties that live on the memories of past combats when much larger combats face us today, from the results of which none of us is exempted.

Doctor And Patient

(Montreal Star)

ACCORDING to Canadian Press news from Toronto, Ontario doctors, acting through the Ontario Medical Association, will set up grievance committees throughout the province to hear complaints from the public about medical service.

To our way of thinking, the Ontario doctors are doing the right and sensible thing, something, moreover that has been needed for a long time. It is no indeed that the public has so many complaints against doctors that investigation is called for, but because of changing conditions within the profession and the gradual disappearance of an immemorial special relationship between doctor and patient.

In these days the relationships are changing rapidly. The close personal connection between the family and the "family" doctor is vanishing with the trend of medical men to specialize upon one branch of their profession only. The change has cost the family that "friend in need" (all needs) who was a "friend indeed." It has cost the profession some of the personal attachment that the old around-the-clock dependence bred.

Love Me—Love My Dog

As Our Readers See It

CADDY AGAIN

On Sunday, July 1, 1951, I and two companions spent several hours studying and following the famous "Caddy."

Past descriptions fitted the object we saw. It had a head, two bumps, a long tail and spouted water. When it reached Clover Point it turned into a tree with enormous roots and I am now fully convinced that all former and future Caddy's were and will be made of the same material.

ROSE PLANT.

1650 Glanford Avenue.

IRAN PROBLEM

You hear a lot of talk today about how Great Britain exploited Iran and its oil. Yet if Great Britain had not found oil after years of research and spending millions of pounds, the man who has so much to say today about exploiting, would have said it served her right.

In a simple explanation, if someone had backed a rank outsider and it won, the other fellow would still be jealous. But let it come to some agreement on his own house, say a mortgage for $2,000 at 6 per cent interest spread over five years, how would he like the man holding the mortgage to come along and say after one year, get out I am going to take this house from you?

BILL ARCHER.

TO A SOLDIER

May I use your columns to address a few words to a soldier?

You probably thought it was smart to sprawl on the sidewalk at the corner of Douglas and Yates Streets last Sunday night and lean your back against the building. Perhaps you thought it would get you some notice from passing girls you were making remarks to and about. Perhaps that's the way they act in the little Ontario town from which you probably come. But son, you shouldn't have done it wearing the uniform of this country's army. Surely you have a little more pride in it than that.

You didn't even have the excuse of being drunk, for you were sober. But you didn't look good to the people of this city, who are used to seeing servicemen of a higher calibre than you. You didn't look good to the American tourists who snickered and sneered as they walked past this example of a Canadian military man. You didn't look good to the girls you were trying to impress with your indifference to others' opinions—they're used to better men than you. And you didn't look good to other men of your unit, who take a pride in their appearance even though they're many miles from home. Next time, son, don't lie on the sidewalk in public, or if you must, take off the Canadian uniform first.

CIVILIAN.

SCIENCE VS. THE BIBLE

Anent Science vs. the Bible over the name of L. J. Pepper in Friday's Times.

Invariably the creviced mind cannot see beyond its own walls. It must needs function in limited capacities.

To those who live in a three dimensional world the fourth dimension appears incomprehensible. They mistake the form for the spirit when confining themselves to length, breadth and thickness. Are we to limit ourselves to six feet two and big proportion when we can touch the sun, the moon and the stars in spirit?

If our heart goes out to our fellowman, is it merely a material organ? God is spirit and there is nothing to prevent modern science from going hand in hand with spirit. Why confine ourselves to the letter when our universe is spiritually conceived?

ALAN LESLIE GREIG.

4, 1141 Fort Street.

Under Our Roof

By JOHN RHODES STURDY

WE HAVE a lot of crows around our point on the island, and I suppose the association of ideas—Hamish and Col. S. Skeffington-Smutts (Ret.) now en route to visit us, and those crows cawing in the arbutus trees—got me reminiscing about the old days in the apartment house Back East.

Sturdy

I remembered being wakened one morning by the caw-cawing of crows. This was a most unusual thing to hear in the heart of a teeming metropolitan city and I grabbed a dressing-gown and left my apartment to investigate. In the corridor I ran into Col. Skeffington-Smutts, shouldering a shotgun..

"Make way!" he shouted. "I'm off to the roof to shoot crows!"

"Wait a moment, Colonel," I said, "that cawing isn't coming from the roof. It sounds like it's down below."

He stopped and listened for a moment. "By Jove, you're right, son," he he said, and stealthily we crept down to the floor below, the Colonel leading, with his shotgun at the ready position. In front of the apartment of Mr. and Mrs. U. Bickle we stopped. Definitely the cawing was coming from inside.

"They've got a crow in there!" the Colonel exploded and banged on the door. "Open up! Let me at that crow!"

The door opened and a very pale-faced Mr. Bickle faced us. He looked with some alarm at the Colonel's shotgun, and in a highly nervous voice he said: "Come in. Maybe you can do something."

We went into the living room and met Mr. Bickle and Mrs. Bickle's mother, a monster of a woman, and in the centre of the floor we saw Armitage, the Bickles' infant.

"Where's the crow?" demanded the Colonel.

"Caw! Caw!"

We both jumped. The sound had undeniably come from little Armitage.

Now, we were taught to expect anything in our old apartment house Back East. But a child that made like a crow was something new.

"He's been doing that for two hours," explained Mr. Bickle. "We can't get another thing out of him."

"Caw! Caw!" agreed Armitage.

"Good heavens!" muttered the Colonel. "The thing is inhuman!"

Mrs. Bickle jumped up. "Don't you dare call my Armitage a thing!" She tore at the Colonel, and when her husband started to intervene, she turned on him and said: "You keep out of it! You've been unbearable all week. And you pawned my engagement ring again!"

"I did not," Mr. Bickle said. "Anyway—it's not worth a dime."

"Did you hear that?" Mrs. Bickle asked her mother. "He gave me a phoney engagement ring. That's the kind of man I married," and the mother-in-law muttered: "Beast!"

"Caw! Caw!" went Armitage.

It was then that Hamish arrived, all bustle and authority from the janitor's office. "No crows allowed in here," he announced. "No wild life of any kind permitted."

"Caw!" came from Armitage.

Well (I'll have to admit reluctantly) Hamish always had an answer for everythin. When the plight of little Armitage was explained to him, Hamish made us all stand back, while he took up a position in front of the infant and proceeded to flap his arms wildly and jiggle his legs.

"What is he doing?" asked Mr. Bickle uncertainly.

"Can't you see?" said the Colonel. "He's a scarecrow."

We stared at little Armitage. Slowly the child's eyes filled with terror (and looking at Hamish I didn't blame him); his cheeks began to puff and turn red and then purple, until I thought they would burst. Suddenly, explosively, with a last strangled "Caw!" Armitage let go.

Something shot through the air from the child's mouth, bounced against the wall and came to rest glittering on the living room rug.

"My engagement ring!" shouted Mrs. Bickle.

(From the kitchen my wife called: "There's a telegram from Hamish and the Colonel, dear! They've just crossed the British Columbia border." I stopped watching the crows. My past was catching up with me.)

From Whatshan, New Power In B.C.

By ART STOTT

IF YOU'RE not acquainted with the technicalities of power distribution, you might have been surprised by the enthusiasm of B.C. Power Commission men over the creation of a "loop" in the southeast corner of the province.

With the Whatshan development, the commission can now link that service with lines of the West Kootenay Power and Light Company Ltd., forming the "loop." The commission men seemed happy as children who have successfully joined both ends of a daisy chain. Their satisfaction ran considerably deeper. By effecting that hook-up both systems can now avoid wide disruption of service when a break in transmission lines occurs. Power can be fed both way. There is little chance of consumers other than those immediately adjacent to the broken line losing service.

The technical advantages are obvious when explained, but the co-operative spirit shown by B.C. Power Commission and West Kootenay interests is of probably greater significance. Private and public enterprise, competitive as they may be, join to serve the consumer, through loops and a brisk trade in power itself.

Three utilities in the lower quarter of the province furnish 80 per cent of the million odd electrical horsepower now generated in British Columbia.

The B.C. Electric feeds the region from the south boundary of Cowichan district to and including Victoria and supplies power to the Fraser area from Vancouver north to Lillooet, branching off at points and exporting to Washington.

West Kootenay covers the region from Grand Forks down to Trail and Rossland, west to Oliver and up through Penticton to Kelowna, with a side-shoot to Princeton, meeting the heavy industrial needs of the Consolidated Mining and Smelting Company in the process.

The B.C. Power Commission, with its major John Hart development, handles the island from Campbell River to Duncan and serves, from Whatshan, the Vernon, Kamloops and north Okanagan district.

These are rough limits. In addition Power Commission and private utilities meet the needs of several isolated sections of the province.

ONE-TENTH OF POTENTIAL

All told the three main utilities furnish at present less than the equivalent of the projected Aluminum Company of Canada output at Kitimat, and have, between them, harnessed only about one-tenth of the potential hydro power available in British Columbia. B.C. Electric and West Kootenay each provide approximately 30 per cent of the power now developed, the B.C. Power Commission 20 per cent and other interests combine to make up the remaining 20 per cent.

Since taking over by the act of 1945—which instructs the government agency to improve the availability and supply of electrical energy throughout the province—the Power Commission has trebled the number of its customers and last year sold nine times as much power as was provided in the areas it covers when the Commission was created. In virtually every instance it has cut rates, reducing them in some cases to one-third of those previously prevailing. Consumption has shown a compensating increase.

Great as has been the expansion undertaken, the work has been carried out carefully. It may cost $40,000 a mile to build a high voltage transmission line. Low voltage distribution lines—those serving farmers and rural users—may run up to $3,000 a mile. A reasonable load has to be assured before that type of expenditure is approved. That is why some potential users close to power plants will have to wait for service.

In the meantime the big utilities, whose juice turns on the green light for British Columbia industrial progress and improved rural living, assist one another. As Commission Chairman S. R. Weston phrased it, "The lion can lie down with the lamb."

E BARGAIN RACKS

RICES

've Got 'em All

're not going to describe these
ew dresses individually, frankly
too many for us. We'll just say
. you name your choice, we'll
it from this wonderful selec-
hey're all new stock, just un-
every style, every color, every
ou can mention . . . and away
they go in our July Sale.

ern store for
modern woman
her children

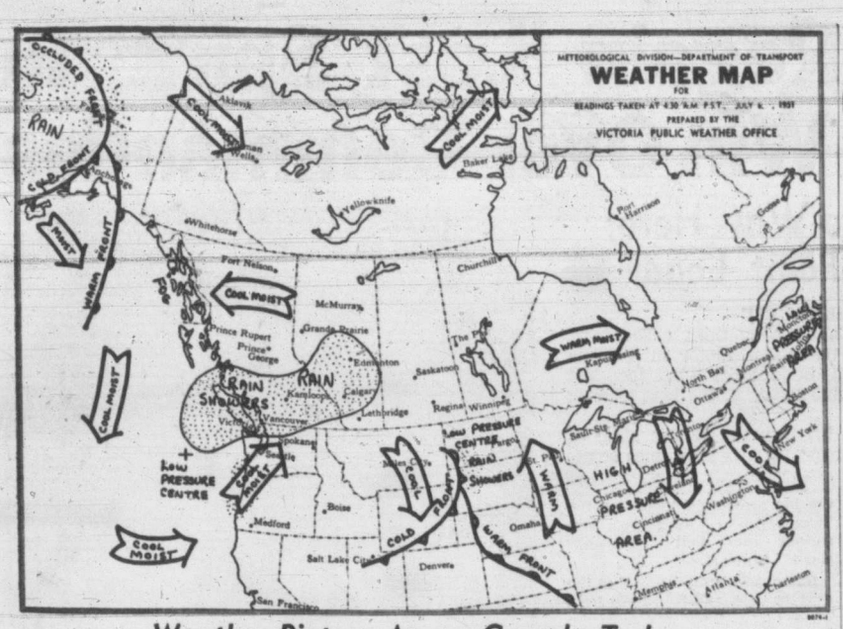

Weather Picture Across Canada Today

VICTORIA'S SUNSHINE TO DATE, 1951—1,363.6 HOURS

SYNOPSIS: Nearly half an inch of rain fell along the east coast of Vancouver Island in the 24 hours ending at daybreak this morning. Showers followed at several points in the area. These conditions offer some measure of relief to the forest fire areas. Cloudiness is quite general over the southern half of the province and widely scattered showers are expected near the mountains of the Interior. Northern half of the province and the northern coast remain relatively clear.

REGIONAL FORECASTS VALID UNTIL MIDNIGHT SATURDAY

VICTORIA: Cloudy with sunny periods during the afternoon. Sunny with a few cloudy periods on Saturday. Little change in temperature. Winds light today and Saturday morning, increasing to southwest 20 Saturday afternoon. Low tonight and high Saturday, 50 and 66.

VANCOUVER, GEORGIA STRAITS: Sunny periods this afternoon. Sunny with a few cloudy periods on Saturday. Little change in temperature. Winds light. Low tonight and high Saturday at Vancouver and Nanaimo, 52 and 70.

WEST COAST: Cloudy today and Saturday with sunny periods over the land Saturday afternoon. Little change in temperature. Winds light. Low tonight and high Saturday at Estevan Point, 50 and 60.

TEMPER ATURES

	Min.	Max.	Precip.
St. Johns	48	67	.47
Montreal	57	61	.27
North Bay	54	70	—
Port Arthur	45	82	—
Kenora	47	80	—
Winnipeg	63	80	—
Brandon	56	76	—
The Pas	61	80	—
Regina	59	82	.16
Saskatoon	54	83	—
Prince Albert	52	83	—
North Battleford	55	79	—
Medicine Hat	56	80	.06
Lethbridge	50	75	.07
Calgary	51	69	1.18
Edmonton	55	61	.88
Kamloops	54	80	.48
Penticton	54	69	.15
Vancouver	55	68	—
VICTORIA	51	65	—
Kimberley	50	73	.06
Prince Rupert	49	65	—
Prince George	37	71	—
Seattle	51	76	.30
Portland	55	67	.11
Chicago	53	78	—
San Francisco	47	66	—
Los Angeles	58	72	—
New York	63	81	—
Spokane	47	69	.14
Whitehorse	46	83	—
Ottawa	65	71	—
New Westminster	54	68	.03

Milledge Tells Story Of Toby Jug Robbery

Indebtedness, Loss Of Job, Leads To 'Irrational' Deed; Remanded For Week

The story of how he came to hold up Mrs. Huna Usher in the Toby Jug tearoom June 20 was told in a crowded Saanich court room Wednesday afternoon by Jack Milledge, Victoria tennis star, who pleaded guilty to the offense a week ago.

At the conclusion of the hearing he was remanded by Magistrate H. C. Hall to July 9 at 2.30 p.m. for sentence.

"I had been living beyond my means in the past six months," he said slowly and clearly. "My creditors were after me and I hadn't paid bills that amounted to $600. I tried to think of a way to get them cleared up and spent many sleepless nights."

OUT OF WORK

He also told the court he had lost his job.

"On Wednesday morning (June 20) I got up early and stopped at the Toby Jug after a drive in my car, where I ordered pie and a glass of milk.

"I noticed the lady who brought the pie go into the back room. As I sat there I thought she was sorting her money for the day.

"I don't know what came over me. I jumped over the counter and went to the back room and asked her for her money. She said 'You won't hurt me, will you?' I said 'I don't want to hurt you.'

"Then I locked her in the back room and drove to town. Several times I was on the point of turning around and giving her back her money. I almost stopped at the police station but was too frightened."

WAITED FOR POLICE

"Finally I drove home and sat down and waited for the police to come."

Six witnesses who testified that Milledge was of good character and reputation were Eric R. Latta of New Westminster, Stuart Keate, Daily Times publisher; Rev. J. J. van der Leest, Arthur Little, Carl Brand and Dr. A. L. Cornish.

When shown a diagram found in a small notebook in his car and asked by Prosecutor Claude Harrison if it was a sketch of the Toby Jug, Milledge said it was a plan of his apartment on Cook Street.

"This horrible inspiration came to him in a moment," Milledge's counsel, George F. Gregory, told the court.

"It was unplanned, unpremeditated and wholly irrational," Mr. Gregory continued. "It was a wild escapade that will never be repeated.

"I would ask the court to consider whether Milledge's disgrace has not been sufficient punishment. He was a hero to thousands of young tennis players. They put him on a pedestal. The fall from that pedestal, the public disgrace to himself and family, was punishment impossible to describe."

Mr. Gregory pointed out that Milledge had been in custody almost two weeks. He argued that a $50 robbery was not potentially as serious as a drunk-driving charge, in which the fine could be a week or two in jail.

For that reason, he pleaded for a suspended sentence for his client.

Two of the character witnesses came from the mainland to testify in Milledge's behalf. They spoke of his work as a Boy Scout, in church groups and as an athlete.

A. A. Milledge, father of the defendant, sat in court during the trial and gave his boy a pat on the back as he left the Saanich municipal hall.

JACK MILLEDGE

Heavy Damage Reported In Four Crashes

John Henry Seedhouse, 3470 East Saanich Road, collided Thursday night at Hillside Avenue and Quadra Street with Charles A. Hallway, Charlton Road, in the fourth accident reported to city police last night. There was extensive damage to both cars.

Earlier, Ray Edward Johnson, 927 Craigflower Road, did heavy damage to his car when he struck the east approach to Johnson Street bridge and a signal arm standard, and Mrs. P. J. Ferguson, 1437 Richardson Street, collided with a bus while backing from a Douglas Street parking space.

Gerald Kenny, 675 Dunedin Street, who inextricably tangled bumpers with a locked car on Johnson Street, solved the problem by dragging the other car to a service station, where he notified police of his action.

IN COURT

Amer Ali Dien, 1296 Tolmie Avenue, who pleaded guilty to driving at over 30 miles per hour June 28, and to driving with no muffler, was fined $15 on the first charge and $10 on the second.

Victor E. L. Goddard, Haliburton Road, who pleaded not guilty to careless driving following a collision June 13 on East Saanich Road, was fined $35.

Earl F. S. Cooper, 1243 Rudlin Road, pleaded guilty to driving while his license was suspended, and was fined $50.

For allowing cattle to run at large on the Braefoot Estate June 24, Laboo Dien, 1296 Tolmie Avenue, was fined $10.

Gnrs. Ralph Barrett and Patrick Steele, charged with theft, were sentenced to one year in Borstal and two years less on day indeterminate sentence, to be served concurrently with identical sentences passed in city police court the same day.

Ask Change In British Atomic Directorship

LONDON (Reuters) — The Times today suggests it might be best for Britain to turn its department of atomic energy into a separate directorate responsible to Parliament.

The editorial followed resignation of Lord Portal, atomic energy controller, announced in the House of Lords Thursday night.

"This country," says The Times, "took the decision in the war to leave the production of atomic weapons for the time being to the United States—not merely a sound decision at the time but the only possible decision in the circumstances.

"It did not follow that Britain would not return to the attempt in peace-time. Indeed the government made known in 1948 through the minister of defence that 'all types of modern weapons, including atomic weapons, are being developed . . .

"Whatever the military failures or successes of the department of atomic energy, it is industrially vital that this work, experimental as well as productive, for peaceful uses should not lag behind the work done elsewhere."

VANCOUVER (CP)—The body of an unidentified woman was found Thursday floating off a Bowen Island beach, about 14 miles from Vancouver. A fisherman found the body. R.C.M.P. said the woman was between 50 and 60 years of age.

HOME GARDEN

by Hilda Beastall

Home gardeners with a greenhouse will have several pleasant small jobs to do during July.

The largest of these will be the potting-on of such plants as are needed for winter decoration. Many which were started this spring will be ready to go into four-inch pots.

Hilda

The fibrous-rooted begonia semperflorens which were started from seed in early spring can get their final shift into 4's, while asparagus plumosus and A. sprengeri may be moved to 4's by the end of the month.

Begonia semperflorens (ever flowering) will make a better show plant if kept well pinched back until August. It will then go ahead for the remainder of the warm days preparing its flower buds for the winter display. Begonias will continue to flower but make very little growth in a temperature less than 60 degrees.

Remember that summer is the growing time with these plants. Take advantage of this and get all the growth possible by potting, in good soil and giving regular two-week feeding. Any balanced fertilizer will be good for the flowering plants, and a small amount is far better than a large one.

For the ferns and foliage plants, use diluted soot-water alternated with the liquid fertilizer; this tends to enrich the color of the leaves.

Watering and syringing the foliage will be needed daily, because humidity in the atmosphere is just as essential to growth as water in the pots.

All these subjects will need shade from direct sunlight, and this may be obtained either by using a "summer shade" on the glass or hanging cheese-cloth above the plants.

Five Towboat Men Drowned In Mishap

NEW ORLEANS (AP)—Five towboat crew members including the captain were drowned Sunday, apparently trapped in their towboat which overturned in the Mississippi River after colliding with a 10,000-ton tanker.

The men died a harrowing death, screaming and hammering against the steel hull as it sank 1½ hours after the collision.

The Patton-Tully Transportation Co. of Memphis, Tenn., owners of the towboat, said nine persons were aboard. The four who survived were injured.

MIDSUMMER
PAINT
SAVINGS!
High Grade Nationally Known Brand Paints and Enamels
Money Back Guarantee
½ Pints 50c
Quarts $1.50
Gallons $4.95
CAPITAL SUPPLY COMPANY
SURPLUS CORMORANT PANDORA CENTRE
1501 GOV'T. G-2713

CATHCART'S
JULY CLEARANCE SALE
Continues
WOMEN'S SHOES
Women's quality shoes reduced to clear! Taken from our regular stock, smart lines and broken sizes . . . but not all sizes in each line. However, all sizes are in the lot. Black, brown, grey, blue, beige, white. High, cuban or low heels. Widths AAAA to B. Sizes 4 to 10½ collectively.
Sorry! No Refunds! No Exchanges!
Reg. 15.95 to 17.95. SALE PRICE 10.95
Reg. 12.95 to 14.95. SALE PRICE 8.95
Cathcart's G 6111 717 Fort St.

It's NOT Later Than You Think
2,400
DRESSES
ARRIVE AT EDDY'S
OUT OF THE CARTONS, ONTO THE BARGAIN RACKS AT SENSATIONAL
SALE PRICES
We Have the Sizes Too . . . Which Is Yours?
Junior (9 to 19)
Misses' (10 to 20)
Women's (38 to 44)
Outsizes (46 to 52)
Women's Half Sizes (16½ to 24½)
We've Got 'em All
No, we're not going to describe these smart new dresses individually, frankly they're too many for us. We'll just say this . . . you name your choice, we'll produce it from this wonderful selection. They're all new stock, just unpacked, every style, every color, every fabric you can mention . . . and away they go in our July Sale.
modern store for the modern woman and her children
Eddy's LTD. WOMEN'S WEAR
Over, On and Under Douglas

Woodward's Saturday Values
Special Value — SATURDAY Only
MEN'S WOOL HOSE
100% Pure Wool English Ankle Hose, treated to resist shrinkage and priced to save you money. Assorted plain shades. Shop early for best selection. Sizes 10 to 12.
"A Woodward Special," pair 79¢
MEN'S FURNISHINGS DEPT.
MEN'S SLACKS
For Casual Summer Wear
For summer comfort we suggest a pair of these smartly cut slacks in plain shades. Hound's-tooth checks and ever-popular glen checks. Priced at $17.50
MEN'S CLOTHING DEPT.
MEN'S DRESS SHOES
Monk strap and moccasin toe styles in the popular cordo brown shade. Sizes 6 to 12. Pair $11.95
EXCLUSIVE WITH WOODWARD'S—
"Saxone" and "Cable" shoes. World famous productions of British craftsmen. Pair $14.95 and $16.95
MEN'S SHOE DEPT.
EXCLUSIVE TO WOODWARD'S
LADIES' MORLEY SWEATERS—
Imported from England. Finest knit, 21-gauge botany wool.
Short-Sleeve Pullovers $7.95
Long-Sleeve Pullovers $8.95
Cardigans $9.95
Wide selection of pastel and dark shades. Sizes 32 to 42.
LADIES' READY-TO-WEAR DEPT.
"WOODCREST"
FINE QUALITY NYLON HOSIERY
In the latest fashionable shades, silver grey, chestnut taupe and honey beige.
42 Gauge, pair $1.39
45 Gauge, pair $1.59
51 Gauge, 30 Denier, pair $1.75
51 Gauge, 15 Denier, pair $1.85
Sizes 8½ to 11.
LADIES' ACCESSORIES DEPT.
SATURDAY VALUES AT WOODWARD'S
REFRIGERATORS
$179.95 to $519.75
• RACINE • WESTINGHOUSE • FRIGIDAIRE • HOTPOINT • CROSLEY • ZENITH • ASTRAL
LIBERAL TRADE-IN ALLOWANCE ON YOUR OLD ICEBOX OR REFRIGERATOR
CONVENIENT TERMS MAY BE ARRANGED
A DOUBLE GUARANTEE WHEN BUYING AT WOODWARD'S
HOME APPLIANCE DEPT.
Woodward STORES (VICTORIA) LTD.
DOUGLAS at COURTNEY STREETS PHONE B 7231

Your TV Set
Is No Better Than Your Antenna Installation!
For Complete Television Service Call in or Phone
FREE HOME TESTS
RADIO SPECIALTIES LTD.
919 FORT ST. (Between Quadra and Vancouver) B 5858

WHAT DOES THE SUN DO FOR PEACHES?
Brings out their natural flavor and sweetness, of course.
That's just how Sugaroasting brings out the delicious flavor of Post's Grape-Nuts Flakes . . . makes them extra crisp and tasty. Grape-Nuts Flakes are nourishing and so economical. Try them — they're unbeatable.
Post's GRAPE-NUTS FLAKES
SUGAROASTING MAKES GRAPE-NUTS FLAKES the 2 BONUS CEREAL
BONUS #1 - SWEET-AS-A-NUT FLAVOR
BONUS #2 - EXTRA QUICK ENERGY
A Product of General Foods

Coleman's Column

By JIM COLEMAN

CAMP CLOUDBURST: This little piece is entitled "How to Spend a Rainy Week-end at the Summer Cottage." Any athlete worth his salt has been the innocent victim of one of these seasonal disasters. Your athletic agent attracts rain in much the same fashion that old cheese attracts young and unsophisticated mice. Indeed, some of our friends who own race horses which run their best in the mud are in the habit of expending vast sums to lure us to the race track on these afternoons when their steeds are entered. Once we were imported to Tia Juana all the way from Vancouver and produced a rather satisfactory cyclone that ruined all the celery in the Salinas Valley. Unfortunately, our friend's steed stumbled and drowned in an exceptionally large pond in front of the side-board.

Coleman

We suspect that we carry our own private thunder-head in the rumble-seat of our Stutz Bearcat roadster. Invariably, when we are invited to a summer cottage for the week-end, we arrive at the dock on Friday evening to find our hostess sun-tanned cheery and slightly slant-eyed behind her dark glasses.

Just as we dump our luggage on the dock and stride out in our white flannel trousers and yachting cap—comes the deluge.

As we scuttle for shelter, the hostess pants: "What ROTTEN luck. You should have been here LAST week. Sun shone every day. The weather was perfect and there were no mosquitoes or black flies. Oh, well—this is just a shower—it should be wonderful for fishing after the rain. The fishing has been excellent—my daughter caught a 27-pound muskelonge yesterday morning."

Rather than inform her of the horrible fate that is in store for her, we permit her to lead us and introduce us to the other week-end guests who are assembled on the verandah and are observing the weather dourly through the screens.

How To Lose A Week-End

Same old guests, chums. Seen 'em at every summer cottage we ever visited. The professional fishermen, the bridge-players and the blonde who won second prize in the Miss Boston Beauty Contest of 1936. The greetings are exchanged in an atmosphere of armed truce.

The bridge-players play bridge. The professional fishermen congregate around the portable bar to exchange lies. The hostess' children whine because it is raining too hard for them to go to the community dance. From the corner of our eye, we can see the hostess hitting them covertly with a riding-crop as she sends them to bed in the boathouse.

Eventually we yawn, pick up our book and go off to bed. No one bids us good-night with the exception of our hostess who looks as if she needs a sedative.

It is still raining at breakfast-time on Saturday morning. The professional fishermen, who have been standing glumly on the verandah since 5 a.m., are staring up at the glowering skies. Miss Boston 1936 (second prize) emerges from her room, looks at the assemblage, emits one hollow groan and goes back to bed. The bridge-players can be heard snoring through the beaver-board partitions.

The hostess smiles bravely, "It'll be wonderful for fishing as soon as it stops raining," she says and then breaks into uncontrolable sobs.

The Great Escape Act

At this juncture comes the pre-arranged phone call. Apologetically we accept it. Even more apologetically, we make our excuses to our hostess. "Important business at the office you know. Dashed annoying—but it must receive attention immediately. Had been looking forward so much to the fishing, too."

As soon as we get into our Stutz Bearcat roadster, the rain stops and the sun breaks through the clouds. As we drive down the highway, unmistakably, we can hear the strident cheers of our former fellow-guests. Gee—but it'll be nice to get back to a nice, dry city apartment.

And—gee, but it's strange why a hostess never invites us back for a second week-end.

DICK SAVITT CAPTURES WIMBLEDON NET CROWN

WIMBLEDON, Eng. (Reuters)—Dick Savitt of Orange, N.J., defeated Australia's Ken McGregor 6-4, 6-4, 6-4 today to win the Wimbledon men's singles tennis title.

In trouncing the big Aussie in straight sets before 15,000 spectators on the centre court, Savitt became the first player since 1938 to win both the Wimbledon and Australian titles. Don Budge won all three major crowns, including the American, in that year.

Savitt, former captain of the Cornell University tennis team, displayed a brilliant all-court game today. He was in almost complete charge all the way except for a brief period when he permitted McGregor to win the first three games of the second set.

He also defeated McGregor in the Australian final last January, which went to four sets.

AT YAKIMA TONIGHT

A's Get Scare But Nip Braves

Victoria Athletics will take a bad case of nerves with them when they open a four-game series against Yakima Bears tonight.

The A's picked up the shakes in a wild game with Tri-City Braves last night although they held on to score an 11-10 win over the Braves.

Hitting with a will, Athletics built up a huge 11-4 lead in the first five innings, only to see the Braves send six runners across the plate in the sixth frame before relief hurler Bill Osborn put out the fire that the Braves had set to starter Jim Propst.

Osborn tossed shutout ball over the last three innings to preserve the win for Propst.

A's picked up seven runs on seven hits in the third inning to take an 8-3 lead. Bill White's grand-slam homer accounted for four of the runs. They apparently salted the game away in the fifth with three more runs.

In the sixth inning, Propst gave up three walks and two singles and was lifted in favor of Osborn. The first batter to face Osborn, Neil Bryant, promptly blasted a four-run homer. Pitcher Ken Michelson had previously hit a homer with the bags empty and Bryant's blow brought the score to 11-10 for the A's.

Osborn was charged with three hits and one run in his great 3 2-3 inning relief job.

Every player on the lineup with the exception of Osborn and Marv Diercks picked up a pair of hits. Bill White was the big noise with his homer, a double, four runs batted in and two runs scored. Hal Jackson picked up a pair of doubles.

Tom Del Sarto, usually a relief pitcher, was a surprise starter for Yakima Bears and the youngster threw a four-hitter at Vancouver Caps, beating the league leaders 4-3.

Spokane Indians climbed to within four games of the Caps by whitewashing Wenatchee 4-0. Ken Wyatt scattered eight hits to get the win.

Vancouver	010 000 200—3	4	1
Yakima	100 020 01x—4	9	1

Nicholas, Gunnarson (1), White (7) and Ritchey; Del Sarto and Tiesiera.

Wenatchee	000 000 000—0	8	1
Spokane	013 000 00x—4	8	2

Treichel and Neal; Wyatt and Sheets.

Acquisition of pitcher Bill Carr was announced by Athletics' business manager Reg Patterson, yesterday afternoon.

Carr, who has been pitching in a fast California semi-pro league, will join the club in Wenatchee in time for the series opener Tuesday.

BOX SCORE

VICTORIA

Player	AB	R	H	PO	A	E
Dunn, ss	6	2	2	6	0	0
Pries, 3b	5	1	2	1	0	0
R. White, lf	4	1	2	8	0	0
W. White, rf	5	2	2	1	0	0
Jackson, 1b	5	1	2	2	0	0
Martin, c	4	2	2	6	0	0
Diercks, cf	3	0	0	3	0	0
Sturgeon, 2b	4	0	2	0	5	0
Propst, p	3	2	2	0	0	0
Osborn, p	1	0	0	0	0	0
Totals	40	11	16	27	5	0

TRI CITY

Player	AB	R	H	PO	A	E
Kanelos, 3b	2	1	0	0	1	0
C. Petersen, lf	3	1	2	0	0	0
Buccola, 1b	5	2	1	10	0	0
B. Peterson, ss	4	3	2	0	2	0
Cameron, rf	0	1	0	2	0	1
Bryant, lf, 3b	5	1	2	2	0	0
Spaeter, 2b	3	0	0	4	4	0
Pesut, c	5	0	1	6	0	0
Edelstein, cf	5	0	0	3	0	1
Zande, p	1	0	0	0	0	0
Michelson, p	3	1	1	0	3	0
*Greenlaw	1	0	1	0	0	0
Totals	37	10	10	27	10	2

*Singled for Michelson in 9th.

Victoria	017 030 000	11	
Tri-City	301 006 000	10	

Winning pitcher, Propst; losing pitcher, Zande; balk, Michelson. Earned runs off: Propst 9; Osborn 1, Zande 6, Michelson 4. Hits off: Propst, 7 and 9 runs in 5 1/3 innings; Osborn, 3 and 1 run in 3 2/3 innings; Zande, 6 and 7 runs in 2 1/3 innings; Michelson, 10 and 4 runs in 6 2/3 innings. Struck out by: Propst 4, Osborn 2, Zande 1, Michelson 5. Bases on balls off: Propst 4, Osborn 2, Zande 1, Michelson 2. High pitcher, Martin by Michelson; left on bases, Victoria 8, Tri-City, 10; home run: W. White, Michelson, Bryant; two-baseht, Buccola, W. White, Jackson 2, Bryant, Martin; runs brought in, Peetrsun 2, Pesut 2, Martin 2, W. White 4, Sturgeon, Propst, Pries, R. White, Michelson, Cameron, Bryant 4; sacrifice hits, Diercks, Osborn; double play, Kanelos-Spaeter-Buccola. Time 2.33. Umpires, Pearson and Maslowski.

Rocks Regain 'Lost Spirit' In Crucial Win Over Commandos

McMillan Two-Way Hero; Irish In Four-Point Lead

By JIM McKEACHIE

NEW WESTMINSTER—That flitting thing called team spirit, which many say was the major factor in Victoria Shamrocks' upstart showing in the intercity boxla loop last year, is surging through the club today at the best level so far this season.

Apparently the recipe for brewing the elusive state of mind and body which sets lacrosse players afire goes something like this:

Take a first-place standing, yeasted up in half a season of play, stir in a victory over North Shore Indians one night, thicken it up by putting the lead on the block the next, and give it strength with a thrilling 12-11 triumph over New Westminster's driving Commandos.

ADD SUGAR

To sweeten, come from behind to get that win with a brilliant, unanswered six-goal in the third quarter, and stir it up by hanging on to the lead with the opposition dunking their sticks deeply and often towards your goal in the dying moments.

The Shamrocks took a long draught of just that concoction last night, heeding playing coach Arnie Ferguson's coy pre-game suggestion that "we take up where we left off with Indians."

FOUR-POINT BULGE

Result: The 'Rocks hold a four-point lead in the standings, their Whitey Severson is in a first-place tie in the scoring race, and Victoria's fandom is starting to make noises like people who expect to see Mann Cup finals.

The game itself was one of the most interesting of the current campaign, despite several first-half defensive lapses which cost Victoria valuable goals.

As is normally the case when teams decide to play lacrosse instead of woodchopping, it was rugged but clean. Each team drew three penalties, one for each being five-minute stints for drawing blood on high sticking.

The outstanding feature for Victoria was their continued improvement in checking—barring the aforementioned lapses. Most of the time they rode their checks steadily, giving goalie Bill Andrews plenty of protection.

At the other end, Harry Preston was getting the same deal in the Commandos' nets. More than any other single player, he was the big stumbling block for the 'Rocks, who took Ferguson's half-serious hint that "everybody shoots" to heart.

Shamrocks trailed 6 to 4 at the quarter pole, and 8-5 at the half. Then came their six-goal outburst, combined with some terrific checking and hustling for loose balls. They led 11-8 at the three-quarter mark, looked like winning going away when Red McMillan took a pass from Severson and made the count 12-9 with two minutes left.

It was fitting that what proved to be winning goal was scored by McMillan. The little defenseman was crunching into his checks all night and was more the hero for his persistent rear-guard work.

TENSE MOMENT

A general tensing-up by the over-anxious greenshirts enabled Commandos' Jack Northup to bang in two markers in one minute. New Westminster players were swarming around the Victoria net as the final whistle sounded.

SHAMROCKS' SHARPSHOOTER Whitey Severson moved into tie with Alfie Wood for first place in Intercity Lacrosse League scoring race last night by garnering one goal and two assists against New Westminster Commandos at Westminster. Each has 53 points. Archie Browning scored three goals to take third place, one point off the pace.

BOX SCORE

COMMANDOS	S	G	A	P	SHAMROCKS	S	G	A	P
Preston	0	0	0	0	Andrews	0	0	0	0
Mosdell	3	2	0	0	Ferguson	1	0	2	2
Landess	4	0	2	0	McCaghey	0	0	0	2
McDonald	5	3	0	0	Popham	0	0	0	0
Pruden	2	0	2	0	Coates	3	2	0	0
Wood	1	0	1	0	Browning	6	3	1	0
Northup	6	2	0	0	Severson	2	1	2	0
Raffle	5	3	2	0	Baker	5	0	1	0
Houston	0	0	0	0	Booth	3	1	0	0
Smith	1	1	0	0	Scott	1	0	0	0
Cruickshank	1	0	0	0	Green	5	2	1	5
Bradford	1	0	0	4	Monoghan	4	2	0	0
Douglas	0	0	0	5	McMillan	2	1	0	0
					Druce	4	0	0	0
Totals	29	11	7	9	Totals	36	12	7	9

Shots stopped by—					
Preston	7	5	8	4	—24
Andrews	3	6	1	8	—18

Score by periods—					
Commandos	6	2	0	3	—11
Shamrocks	4	1	6	1	—12

	W	L	F	A	Pts.
VICTORIA	14	5	223	164	28
New Westminster	12	7	228	196	24
Vancouver	9	9	236	213	18
North Shore	7	10	181	197	14
Nanaimo	3	14	149	247	6

Next game, tonight: Nanaimo at North Shore.

City Junior Golf Meet Billed Sunday

The Victoria junior golf championship will be played at Colwood Sunday, starting at 9.30.

Among the entrants will be Tommy Harris, who recently took third place in the provincial junior tournament.

Ernie Bayliss will be on hand at the first tee to present each contestant with a new ball. Post entries will be accepted. Draw follows:

9.30—J. Merriman, T. Harris and J. Bigelow.
9.37—T. McIlveen, D. Morriss and L. Thow.
9.44—B. Appleton, A. Bayliss and D. R. Carlow.
9.51—P. Clarkson and W. Holland.
9.58—R. Chappell and T. Bradshaw.

OAK BAY CRICKET

Oak Bay, leaders of the Victoria and District Cricket League, will play Cowichan at Duncan tomorrow afternoon. Oak Bay line-up follows: Parkins, Sparks, Odgers, Wright, Gauvereau, Thornton, Derbyshire, Reynolds, Dutton, Higgs, Stewart.

Wilkerson Shield Play

Harold Philbrook and Archie Findlay of Victoria West defeated Jack Laird and Jack Wyatt of Victoria club this week to win the Wilkerson Shield, symbolic of the city men's lawn bowling doubles championship.

Get acquainted with-

FINER, SMOOTHER FLAVOUR!

HODGES AHEAD OF RUTH'S HOMER PACE

Hits No. 27 As Dodgers Increase Lead; Yanks Regain A.L. Leadership As Sox Lose

Maybe it's time to take Gil Hodges seriously.

With 27 home runs in Brooklyn's first 73 games, the Dodger first baseman is running five games ahead of Babe Ruth's all-time record pace of 1927.

The Babe didn't hit No. 27 until July 8 in the Yanks' 78th game. Brooklyn won't play its 78th until after the all-star game break.

No wonder the Brooks are 7½ games in front of the second-place New York Giants and pulling away fast. Their recovery from a midsummer slump coincided with Hodges' latest burst of homers.

Gil rippied into Larry Jansen for his 27th last night at Ebbets Field, a few seconds after Andy Pafko also rifled a Jansen pitch into the stands.

Although the Giants wobbled big Don Newcombe in a four-run eighth inning, the Brooks clawed back with three and went on to win 8-4. It was Newcombe's 12th victory.

If Hodges and the Dodgers are running away from the National field, the American four-way race can provide any missing thrills.

YANKS LEAD AGAIN

New York climbed back into first place, a half-game ahead of Chicago, by bopping Washington 8-2 in a night game after Chicago had been shut out for the first time 8-0, by Detroit's Freddie Hutchingson.

Boston closed in on the leaders by manhandling Philadelphia, 8-3, with Ted Williams and Bobby Doerr hitting homers to back up Walt Masterson's brilliant relief pitching. The Red Sox are only two games back and Cleveland, rained out of its night game at St. Louis, is only 4½ games away.

The Giants' third straight loss at Brooklyn not only dampened their pennant hopes but left the team vulnerable to attack from the rear.

CARDS CLIMBING

St. Louis chewed up Chicago 10-2 to breeze within one-half game of New York.

Boston edged the Phillies 7-6 in 11 innings but lost two starting pitchers—Vern Bickford and Johnny Sain—with injuries.

With Ralph Kiner sitting out a three-day suspension, Pittsburgh succumbed to Howie Fox's pitching in a 4-0 Cincinnati win. Lloyd Merriman and Dixie Howell hit homers to ruin Howie Pollet's bid for his 100th major league victory.

Scores follow:

AMERICAN LEAGUE

		R.	H.	E.
Chicago	000 000 000—	0	5	1
Detroit	107 000 00x—	8	9	1

Kretlow, Dorish (3) and Niarhos; Hutchinson and Ginsberg.

Washington	000 020 000—	2	4	0
New York	100 200 23x—	8	7	0

Porterfield and Guerra; Kuzava and Silvera. Home runs: New York, Woodling, 1st, Bauer, 7th (1 on); Washington, Coan, 5th (1 on).

Boston	102 001 400—	8	10	2
Philadelphia	010 200 000—	3	7	2

Stobbs, Masterson (4) and Rosar; Hooper, Martin (8) and Astroth. Home runs: Boston, Doerr, 6th, Williams, 7th (1 on).

NATIONAL LEAGUE

		R.	H.	E.
St. Louis	032 102 002—	10	14	0
Chicago	002 000 000—	2	5	1

Chambers and Rice; Klippstein, Lown (2), Kelly (3), Schultz (6) and Edwards.

Philadelphia	100 200 030 00—	6	11	1
Boston	003 012 000 01—	7	12	0

Miller, Candini (3), Heintzelman (6), Konstanty (7) and Seminick; Bickford, Estock (5), Chipman (6), Sain (8), Nichols (9) and St. Clare. Home run: Boston, Torgeson, 3rd (2 on).

New York	000 000 040—	4	7	0
Brooklyn	100 004 03x—	3	13	2

Jansen, Spencer (6), Gettel (8), Kennedy (8) and Westrum; Newcombe and Campanella. Home runs: Brooklyn, Pafko, 6th, Hodges, 6th.

Cincinnati	000 020 200—	4	7	0
Pittsburgh	000 000 000—	0	7	1

Fox and Howell; Pollett, Queen (9) and Garagiola. Home runs: Cincinnati, Merriman, 5th (1 on), Howell, 7th.

INTERNATIONAL LEAGUE

Baltimore 1, Buffalo 10.
Toronto 5, Springfield 6.
Montreal at Syracuse, postponed.
Ottawa at Rochester, postponed.

TIME OUT! By Jeff Keate

"What I like is a good pitching duel with the Athletics having about a 10-run lead!"

Faulkner Takes Six-Stroke Lead In British Open

PORTRUSH, Northern Ireland (AP)—With the 18-hole morning round completed, Max Faulkner, British Ryder Cup player, held a bulging six-stroke lead today over his closest rivals for the British Open golf championship.

Dapper Max fired a two-under-par 70 for a third-round total of 211. The final 18 holes will be completed this afternoon.

Faulkner was six strokes to the good of Norman Sutton, British pro, and Antonio Cerda of Argentine, both with 217s. Sutton had a 74, and Cerda got a 71 in the morning round.

The two Ohioans still in the tournament, Frank Stranahan and Chuck Rotar, now with the United States Army in Germany, were far back.

Stranahan, winner of the 1950 British Amateur, matched par with a 72 for a total of 222.

Hotar got a 76 for a total of 228.

Bobby Locke, the South African star seeking his third straight British Open crown, finished his morning round with three fives for a 74 and a third round total of 219. Locke also had a 74 yesterday.

CANADIAN OPEN AT HALFWAY MARK

Burke 12 Under Par; Leonard Close To Pace

TORONTO (CP) — A field of 101 crack golfers set out today in pursuit of a boyish Texan and his 12-under-par score of 132 in the first 36 holes of the 72-hole Canadian Open golf championship.

But 28-year-old Jack Burke, Jr., from Houston will take a lot of chasing. Making his first bid for a title which eluded his golfing father 38 years ago, he shot an electrifying 66 yesterday to put alongside another 66 he carded in Wednesday's opening 18-hole round.

That put him three strokes in front of his closest competitor, another Texan, at the halfway point in the $15,000 classic.

Soggy greens and a fierce, gusty wind offered no handicap to the curly-headed Burke, whose long drives, accurate approach shots and deft putting gave him six birdies and 12 par holes against a par 72 in his second round.

Chasing him in second place was Fred Hawkins from El Paso who slipped to a 69 from his opening 66. A third Texan, Chuck Klein from San Antonio, was a stroke behind with the 70 he put alongside his starting 66.

Hopes for the first Canadian victory since 1914 rested with slight Stan Leonard. Five strokes off the pact with a 137 he owes to the hottest nine-hole round of the tournament.

SIX BIRDIES

The Vancouver pro, with 70 Wednesday, toured yesterday's first nine in 37. Then he suddenly caught fire and reeled off a string of six consecutive birdies on the second nine for a six-under-par 30 and an 18-hole figure of 67.

Leonard stood in a three-way, fourth-place tie with Ed Furgol, Royal Oak, Mich., and Jim Ferrier of San Francisco, who slipped from his opening-day pace-setting 65 to an even par 72.

Behind them came Jimmy Demaret from Ojai, Calif., with 70-68—138. Two Canadians held down eighth place—professional Murray Tucker from London Sunningdale with 68-71 and Nick Weslock of Windsor Essex, who headed the amateur brigade with his 70-69.

Bill Mawhinney had 74 for a total of 147.

Toppers Upset Viduals Again

Individuals of the Women's Softball League would have a perfect record this season if it was not for Toppers.

Last night the young Toppers knocked off Viduals 2-1 for the league leaders' second loss of the season, both at the hands of Toppers. Viduals have won 15.

Both clubs scored in the first frame, and Toppers notched the winner in the fifth, an unearned run. Marg Shaw pitched three-hit ball for winners while Mary Bradford lost a well-pitched two-hitter.

AMERICAN LEAGUE

	W	L	Pct.	GB
New York	45	26	.634	—
Chicago	46	28	.622	½
Boston	44	29	.603	2
Cleveland	41	31	.569	4½
Detroit	33	35	.485	10½
Washington	28	43	.394	17
Philadelphia	28	45	.384	18
St. Louis	21	49	.300	23½

Inter-Service Track Meet Scheduled Here

An all-service track and field meet will be held at Naden Field this month, it was announced today. Tentative date for the meet is Wednesday, July 25.

Teams from the R.C.N. and Army, Victoria area and the R.C.A.F. from Vancouver will compete in the meet, which should produce keen inter-service rivalry.

The Navy team, which has already run one local meet and a Vancouver one this season, should give the other services a lot to worry about.

Canadian Officers Training Division men from Canadian Universities stationed here for the summer ought to give the army team a good deal of strength. The R.C.A.F. team from Vancouver will be a dark horse up until meet time.

Feature of the day will be the eight-man teams tug-of-war competition. No weight limit will be imposed so that each service will be entering the strongest and biggest men they can find, with the ultimate winner able to claim the brawniest service.

Another big event on the day's program will be a 50-yard dash for nursing sisters. A race for veterans between the ages of 35 and 44 will also be run.

It is hoped that the R.C.A.F. will have their band over from Vancouver for the day, as the R.C.N. band will not be able to play at the meet, it was learned.

SPORTS MENU

TONIGHT
6.30—Softball; senior A men, Butlers' Aces vs. Bluebird Cabs, Upper Central Park.

SATURDAY
9.00—Lawn bowling; Peace Cup doubles tournament, Beacon Hill Park greens.
2.30—Cricket; Incogs vs. Alcos, University School.
3.00—Softball; senior A exhibition, Iowa Colored Ghosts vs. Pitzer & Nex, Upper Central.
6.30—Softball; senior A exhibition, Iowa Ghosts vs. Butlers' Aces, Upper Central.

SUNDAY
2.30—Cricket; Five C's vs. Albions, Beacon Hill Park.
2.30—Softball; senior A exhibition, Iowa Ghosts vs. Chinese Students, Upper Central.

BRAKES
Carburetor and Motor Tune-Up Service
25 YEARS SPECIALISTS
1926 1951
BOULTBEE
VICTORIA LTD. 1100 YATES ST

Quality FOR OVER 50 YEARS

TUCKETTS MARGUERITE A Fine Cigar
M-12

FREE Delivery!
BOTTLED BEER
Phone
G4179
25c per dozen paid for empties. Please have them ready when the driver calls.
This advertisement is not published or displayed by the Liquor Control Board or by the Government of British Columbia.

"GOLD SEAL" USED CARS
RECONDITIONED WITH WRITTEN WARRANTY
Look for the "GOLD SEAL." Pick a used car that's packed with value. You save dollars when you buy a "GOLD SEAL" car. We save you those dollars by reconditioning. See this "Special."
1947 DODGE 2-DOOR SEDAN. Heater, in splendid condition. Reduced nearly $200. "GOLD SEAL" $1495
OVER 50 USED CARS AND TRUCKS TO CHOOSE FROM
J. M. WOOD MOTORS
1061 YATES G 7196 837 YATES

TIRES
GENERAL TIRE
D and D
DICKINSON DUNN
NEW USED TERMS

AT PAINT SUPPLY
New BAPTONE
with no paint odor
• Covers in one coat
• One-gallon does average room!
• 9 Colors and White!
Gal. 5.40
Give Your Home BAPCO Outdoor PROTECTION
• Bapco Pure Paint for exterior walls!
• Bapco Porch Paint that lasts longer!
• Shingoleen to protect and beautify roofs.

Dries in 4 Hours!
BAPCO FLOOR ENAMEL
Makes floors sparkle with new beauty whether you use it on wood or linoleum! Good choice of colors at Paint Supply!
WE DELIVER!
Paint Supply
The SATIN-GLO Store
719 YATES ST Beacon 3114

LOUIS RATES CHALLENGER BERTH IN HEAVY FIELD

WASHINGTON (UP)—Joe Louis' surprising comeback neared its goal today when the National Boxing Association named him the "logical contender" for Ezzard Charles' heavyweight crown.

Because of his impressive sixth-round knockout victory over Lee Savold on June 15, the 37-year-old Brown Bomber was given the challenger's berth in the N.B.A.'s quarterly ratings.

Young Rex Layne of Lewiston, Utah, and ancient Jersey Joe Walcott of Camden, N.J., were rated below Louis as the "outstanding boxers" in the heavy division.

Six logical contenders are listed in the light heavyweight division. Southpaw Bob Murphy of San Diego, Calif., became a contender by stopping Jake LaMotta of New York, who was dropped from the group. However, Murphy is rated behind Archie Moore and Harry Matthews as a contender.

ROBINSON STARS

Students Move Close To Lead

Don Robinson, classy fielding shortstop of Chinese Students, provided the hitting and sparked the Student's infield to a 1-0 win over Pitzer & Nex in a senior A men's softball game at Central Park last night.

By winning the Students moved to within two points of first place and are now only one point back of the gasmen, in third place.

Robinson lined out a single to right field in the bottom of the sixth, and Bernie Clarkson, in attempting to play the bounce with his glove hand, missed the ball and it rolled away from him.

The batter roared around the bases and beat the relay into home plate with the game's only run.

In addition to his run-producing single, Robinson had two other hits and was robbed of another when Clarkson ran far and wide to gather in a long ball.

DOROHOY HELPS

The keystone combination of Robinson and Eddie Dorohoy were in on the majority of outs and Dorohoy, not to be outdone by the great play of his mate, added a neat unassisted double-play in the sixth.

Charlie McKay, recently released by Butler Aces, went the route for the winners and protected his shutout with some stellar clutch pitching.

In all he gave up only three hits, including a triple by Vic Dale. He had a no-hitter going into the fourth until Toad Garnet singled sharply to left. Dale's triple came in the fifth inning with one away but the runner was left stranded as McKay got Les Wilson on an infield out and Chick Newman ended the threat by flying out to centre.

Cy Guest was charged with his first loss of the season as he lost the heart-breaker. He was nicked for four hits, all singles, and the Students picked up another hit from Norm Martin, who relieved Guest after he was taken out for a pinch-hitter in the seventh.

LAST GAME

In addition to being one of the better games of the season, the large crowd on hand was treated to the fastest nine-inning game of the year, the whole engagement taking only 1 hour and 13 minutes as the players kept up with the fast action.

Tonight at 6.30 Butler Aces will be out to extend their lead over the pack when they meet the slumping Bluebird Cabs.

Short score follows:

		R.	H.	E.
Pitzer & Nex	000 000 000—	0	3	1
Chinese Students	000 001 00x—	1	5	1

Guest, Martin (8) and Wilson, Wiebe (8); C. McKay and G. Chew.

Rainiers Nip Acorns To Protect Lead

San Francisco Seals are showing it was no fluke when they clambered out of the Pacific Coast Baseball League cellar for the first time this year earlier in the week.

They continued their winning ways Thursday night, making it four straight over San Diego by a 4-1 score. Lou Burdette pitched tight ball for the winners, allowing but six hits.

Hollywood Stars made it three straight over Sacramento, winning 4-3 as Jack Salveson notched his 12th victory against four defeats.

Three home runs good for seven runs proved too much for Oakland to overcome in a late-inning rally and gave the league-leading Seattle Rainiers a 9-7 triumph.

Los Angeles dispatched Portland 12-10 in a slugfest, during which the Angels drilled four homers and the Beavers three.

Scores follow:

		R.	H.	E.
Hollywood	000 100 012—	4	10	2
Sacramento	000 000 120—	3	5	3

Salveson and Sandlock; Clough, Flores 8, Benton 9 and Smith. Homer, Sacramento Gordon, 8th (1 on).

Portland	003 020 401—	10	10	1
Los Angeles	010 251 03x—	12	12	1

Linde, Drilling 5, Debiasi 6, Pieretti 7 and Marcucci; Lade, Besse 9 and Peden. Homers, Los Angeles, Peden, 2nd; Layton, 4th (1 on), Talbot, 5th, 8th (1 on); Portland, Thomas, 8th (1 on), Austin, 7th (2 on), Basinski, 9th.

San Francisco	010 001 011—	4	9	0
San Diego	001 000 000—	1	6	0

Burdette and Tornay; Olsen, Harris 8 and Naragon. Homer, San Francisco, Sauer, 8th.

Seattle	000 051 021—	9	15	3
Oakland	201 000 031—	7	15	0

Davis, Sheely 8 and Montalvo; Ayers, Bailey 5, Hittle 6, Burkhart 7, Bishop 9 and Malone. Homers, Seattle, Judnich, 5th (2 on), Lyons, 5th (1 on), Goldsberry, 8th (1 on); Oakland, Weatherly, 1st (1 on).

COAST LEAGUE

	W.	L.	Pct.	GBL.
Seattle	61	41	.598	—
Hollywood	57	45	.559	4
Sacramento	53	50	.515	8½
Oakland	51	51	.500	10
Portland	51	52	.495	10½
Los Angeles	48	52	.480	12
San Francisco	44	57	.436	16½
San Diego	41	58	.414	18½

Czech Star Enters City Net Tourney

An international flavor was injected today into the Victoria city lawn tennis championships, which will start tomorrow afternoon at 1.30, with the entry of Ladislav Doubek, former nationally-ranked Czechoslovakian netter, who fled Red rule in his homeland last year and is now making Victoria his home.

LADISLAV DOUBEK

Doubek is one of 151 entries in the annual city title play, which will be held at the Victoria Lawn Tennis Club through next Saturday. Men's singles and doubles, women's singles and doubles, mixed doubles and men's and women's flight titles will be at stake.

Doubek is scheduled to meet fifth-seeded Warren Cameron in a first-round match at 2.15 tomorrow.

The 1950 city singles champion, Hank Bannett, and the runner-up, Jack Milledge, will not be seen in action in the all-Victoria tourney. The new Victoria Lawn Tennis Club champion, Ron Mitchell, is out of the city on holiday and also will not be entered.

JACKSON TOP SEEDED

Rex Jackson, Vic Lawn Club finalist this year, is seeded No. 1 in the men's play. Other seeded players are Peter Peacock, No. 2; Jack Butt, No. 3; Carl Brand, No. 4; Cameron, No. 5; Ted Jones, No. 6; Jack Parker, No. 7, and George Bishop, No. 8.

Bessie Wilson is seeded No. 1 in the women's singles. Other seeded players in this division are: "Tommy" Elmsley, No. 2; Vi Pearson, No. 3; Gwyn Dawson, No. 4; Val Speed, No. 5; Isobel Henley, No. 6; Norah Finlayson, No. 7, and Claire Kinnis, No. 8.

Draw follows:

1.30—R. Jackson vs. A. Drew, O. King vs. N. Edmonds, J. Wells vs. B. Jones, G. Hartley vs. P. Coste, R. Ralfs vs. R. Noel, T. Garnet vs. A. C. Brand, A. Anderson vs. S. Hicks, M. Coleman vs. B. Gillespie.

2.15—W. Mohr vs. C. Mellander, J. Butt vs. W. Dunbar, J. Scott vs. R. Miller, C. Wilson vs. L. Flury, D. Cameron vs. G. McGill, L. Doubek vs. W. Cameron, J. Parker vs. D. McCormick.

3.00—G. Dawson vs. W. Browne-Cave, R. Foster vs. R. Martin, J. McCormick vs. C. Clague, V. Hicks vs. P. Peacock, M. Tucker vs. M. Earthy, E. Wakelyn vs. M. Helmcken.

3.45—A. Bourne vs. D. Brain, M. Paine vs. G. Dawson, V. Pearson vs. N. Woods, P. Woods vs. M. Ellis, F. Hall vs. J. Fournier, A. Husband vs. B. Tremblay, J. Wasson vs. T. Elmsley.

4.30—C. Kinnis vs. R. Farmer, S. Pollard vs. J. Jorre de St. Jorre, Y. Girard vs. R. Wilkinson, J. and D. Bayliss vs. Mohr and Adamson, R. Praud vs. vs. V. Sherman, K. and D. McCormick vs. E. and R. Jackson, N. Melville and Gill vs. J. Clague and Clague.

Eagles In Annual Tee Tournament

Eagles' golf tournament will be held at Gorge Vale Golf Club tomorrow. Draw follows:

10.00—J. Clark, W. Neilson, N. Hogan, H. Kirkham.
10.08—F. Morgan, H. Ely, D. Burdon, Dr. E. Whitmore.
10.16—G. Minty, H. McDonald, A. Meugans, D. Vogler.
10.24—C. Such, S. Douglas, G. Goodenough, W. Smith.
10.32—C. Holt, E. Moore, W. Guchowaty, F. Rockett.
10.40—R. Barnes, E. Bulmer, D. Easler, P. Bulmer.
10.48—G. McCreadie, J. Pylypa, F. Moore, R. Walsh.
10.56—T. Bouchard, N. Mottershead, W. Davis, J. McMillan.
11.04—F. Thomas, T. Packer, J. Stone, B. Erickson.
11.12—Les Hill, G. Cole, Red Munro, E. Edmunds.
11.20—S. Bowley, E. Hume.

SHADES OF BILL VEECK!

TORONTO (CP)—Jack Kent Cooke, 38-year-old super-salesman who pyramided a door-to-door bookseller's job into ownership of a radio station and one of Canada's largest-selling magazines, has bought himself a baseball team.

Cooke, in typical fashion, promised the long-suffering Toronto ball fans "a new deal" and a winning team by September. At present his newly-acquired club, the Toronto Maple Leafs, is fifth in the eight-team International League.

Coppernoll Boots Home Trio At Lansdowne

VANCOUVER (CP) — Jockey Ken Coppernoll hit his best stride Thursday, bringing in three winners at Lansdowne Park.

He now holds eight wins, four less than apprentice rider Art Martinez.

Little Lady Asia was Coppernoll's first winner. He brought her in ahead of Pappy's Flo and Calibred in the second race to complete the daily double with Pont Fa. The double paid $34.50.

In the third, he won aboard Tommy's Hope and in the fifth he brought in Tank Destroyer ahead of the field.

FIRST RACE—

Pont Fa (Wells)	$10.20	$6.35	$4.65
Callhimdin (Johnson)		4.30	3.30
Raymony (Burgin)			5.80

Time—1:14 2/5.
Also ran—Black Bella, Colt Tower, I Meant It, The Wheel, Westworth, Ladner Joy, Typhoon Tess.

SECOND RACE—

Lady Asia (Coppernoll)	$6.40	$4.00	$3.00
Pappys Flo (Slocum)		18.95	6.25
Calibred (Johnson)			3.25

Time—1:14 1/5.
Daily double $34.50.
Also ran—Gumtree, Petey Pete, Lady Cosward, Brighton Elene, Bull Fire, Miss Dolan, Only Pride.

THIRD RACE—

Tommy's Hope (Coppernoll)	$6.45	$3.70	$2.90
Mabeit (A. Martinez)		7.45	4.30
Pashas Call (Johnson)			4.30

Time—1:13 2/5.
Also ran—Twin Brooks, Elgin Queen, Val Edie, Dorvan's Danny, Mabe Gold.

FOURTH RACE—

Laudare (Dye)	$2.90	$2.50	$2.75
Joy D (Fields)		2.65	2.50
Hindu Eclipse (Shaw)			3:10

Time—1:01 1/5.
Also ran—Pen Oracle, Out-On-First, Over-Cast, Gold Velvet, La Monde.

FIFTH RACE—

Tank Destroyer (Coppernoll)	$9.45	$3.15	$2.55
High Court (Slocum)		2.60	2.20
Tropic Sun (A. Martinez)			2.25

Time—1:12 4/5.
Also ran—Vocatile, Lady Interview, Rodstown, Ken Bojens.

SIXTH RACE—

Calcium (Upshall)	$30.80	$9.10	$3.45
Airbelle (A. Martinez)		3.45	2.50
Ginger Cookie (Giacomelli)			2.60

Time—1:44 2/5.
Also ran—Be Glory, Dean Dee, Katonga, Royal Squadron.

SEVENTH RACE—

Painted Leaves (Dodge)	$10.15	$4.50	$3.05
Bikini Flash (A. Martinez)		3.95	3.10
Supreme Leader (W. Marsh, Jr.)			3.30

Time—1:26 3/5.
Also ran—Treasure Boy, Ladworth, Ablamucha, Silent Bank, Spee Damion, Red Gallant.

EIGHTH RACE—

Man of Spirit (A. Martinez)	$7.10	$3.45	$2.65
Vegas Sue (Johnson)		3.00	2.45
Tranby Croft (W. Burgin)			4.05

Time—1:13.
Also ran—Gene S, Gallamar, Happy Bob, Hiyak, Nig G, Ventriloquist, Admit.
Quinella, $8.50.

Rain Halts Test Cricket

MANCHESTER, Eng. (Reuters)—Overnight rain which left the pitch wet and soggy held up the cricket test match between England and South Africa today.

No play was possible before lunch.

Overnight England had scored 50 for one after dismissing South Africa for 158.

Junior Fish Derby Billed For Sunday

With all the fishing derbies being held for senior anglers, the kids will get their chance when a junior fishing derby is held this Sunday at Saanich Inlet.

Any angler between the ages of 12-17 inclusive is eligible to compete for the wonderful prizes which include a glass rod, with a reel and line for the girl catching the heaviest fish, and a cane rod and outfit for the boy winner. Other prizes include fully-equipped tackle boxes, a bait casting outfit, and fly boxes. Every contestant will receive a plug or a spoon whether a fish is caught or not.

Weigh-in stations will be at Hall's Boathouse and Brentwood Anchorage.

The derby is being sponsored by the Victoria and Saanich Inlet Anglers' Association. Tickets can be obtained from members of the association or from local sporting goods stores.

Prairie Puck Clubs May Enter P.C.H.L.

EDMONTON (CP) — Professional hockey may return to the prairies after 15 years.

Two amateur Western Canada Senior Hockey League clubs have asked the professional Pacific Coast League to consider amalgamation.

For some time, the prairie circuit has been opposed to the Canadian Amateur Hockey Association's major series which grouped the country's five top loops one step ahead of the senior league. Apparently the C.A.H.A. plans continuing the major series.

Al Leader of Seattle, president of the five-team P.C.L., attended a Calgary meeting on the invitation of the Edmonton and Calgary clubs of the prairie loop.

The Alberta clubs expressed themselves as being in favor of joining the P.C.L. which has teams in Victoria, Vancouver, New Westminister, B.C.; Seattle and Tacoma, Wash.

The Saskatoon club, although not represented at the Calgary meeting, reported it is "100 per cent" behind the two Alberta clubs.

Regina Caps quit the W.C.S.H.L. this month and it is questionable whether the Moose Jaw club, accepted as a new entry this fall in the prairie loop, will be able to finance a professional team.

Frank Currie, manager-coach of Edmonton Flyers who attended the Calgary meeting, reported Leader was interested in the merger proposal and will confer with P.C.L. club heads.

ANOTHER MEETING

Currie said another meeting with Leader likely will be held in Edmonton July 15.

A merger would be a "real shot in the arm" for the prairie clubs, Currie said.

"It it materializes," he added, "I think it would form a solid hockey foundation in the west for some time to come."

Edmonton and Calgary left the old Northwest Professional League after the 1936 season and there has been no pro hockey on the prairies since then.

Lester Patrick, owner of the Cougars, today declined comment on the possible addition of the prairie teams, saying he would have to wait until Al Leader, president of the P.C.H.L., made his report to league directors on his Calgary meeting with Western hockey officials.

"I expect the meeting will be held immediately," Lester said. "Until that time I wouldn't commit myself."

Patrick admitted that Leader's trip to Calgary on the invitation of the Calgary and Edmonton teams, was authorized by the directors of the P.C.H. League, of which he is a member.

O.C. Cricket

M.C.C. 262 and 146 for three declared; Oxford University 166 for nine declared and 133 for four. Match drawn.

Cambridge University 335 for seven declared and 143 for three declared; Army 247 and 135 for four. Match drawn.

Somerset 113 and 50; Warwickshire 278. Warwickshire won by an innings and 115 runs.

Derbyshire 276 for six declared; Middlesex 57 for one wicket.

Glamorgan 402; Kent 337.

Worcestershire 199 and 151 for three. Leicestershire 176.

Surrey 187 and 182 for three; Northamptonshire 272.

Yorkshire 286; Hampshire 132 and 131. Yorkshire won by an innings and 23 runs.

W.I.L. STANDINGS

	W.	L.	Pct.	G.B.
Vancouver	54	25	.684	—
Spokane	49	28	.636	4
Salem	40	37	.519	13
Tri-City	37	41	.474	16½
Wenatchee	36	41	.468	17
VICTORIA	36	44	.450	18½
Tacoma	32	46	.410	21½
Yakima	27	49	.355	25½

Fish-Game Members Reach Agreement With Farmers

The Victoria Fish and Game Protective Association has finally been given the green light regarding hunting on and around Saanich farms.

The Saanich Peninsula Farmers' Institute has come to terms with representatives from the association and all but a very few farmers have agreed to allow hunting on their property this season.

The conciliation averts a previous move by the farmers to have the entire Saanich area closed to nimrods.

Representatives from both factions stress the fact that the amnesty is a move of co-operative understanding on the part of both sides.

A program of education has been arranged to promote further understanding between farmer and hunter.

Farmers chasing hunters off their property and wilful damage to farm property by hunters had earlier brought to a head the bitter feelings that have existed for many years.

The farmers association had planned to appeal to Ottawa to have the entire Saanich area blocked off from hunting but the application of a plan of co-operation that has seen great success in other parts of Canada and the U.S. promises to establish harmonious relations.

The Saanich area will be virtually wide open to hunters but only if they are members of the Victoria Fish and Game Protective Association. Farmers will have the right to confront any hunter and ask for his membership card.

Lawn Bowlers To Compete For Barnard Trophy

Victoria West lawn bowling greens were the scene of a successful holiday triples tournament last week-end. Top prize was won by Andy Dickie and Mr. and Mrs. Les Passmore, all of Burnside club, who defeated H. Philbrook, A. M. Dore and F. J. Melville.

Next event on the club agenda is the Barnard mixed rinks competition for the Sir Frank Barnard cup. Vic West is the defending champion of the cup. Play will take place on two Saturdays, July 14 and 28, with all Greater Victoria club members eligible.

NATIONAL LEAGUE

	W	L	Pct.	GB
Brooklyn	47	26	.644	—
New York	41	35	.539	7½
St. Louis	38	35	.535	8
Philadelphia	35	38	.479	12
Cincinnati	34	38	.472	12½
Boston	33	38	.465	13
Chicago	30	37	.448	14
Pittsburgh	29	42	.408	17

New Manager For Browns Veeck's Immediate Need

ST. LOUIS (UP).—Bill Veeck launched his operation of the St. Louis Browns today with a search for a new manager which figures to end with the selection of either Lou Boudreau or Joe Gordon.

The Veeck circus officially pitched its tent here yesterday when he took over the majority stock, appointed old pal and baseball associate Rudy Schaeffer as general manager and began exploding verbal fireworks for the gathered reporters.

Some of the detonations:

1. Zack Taylor will remain as manager "for the time being or until such time as we are able to replace him."

2. He has "thought" about hiring Boudreau as the new manager, but the project is only in the "thinking" stage because Boudreau, who managed the Indians under Veeck, has a fat contract with the Red Sox.

3. Veeck is making overtures to get Ted Saucier, the hard-hitting outfielder who quit the Browns because he made $2,000 a year more as an oilfield hand.

4. One of the partners in the new Brownie organization is Abe Saperstein, best known for his promotion of the Harlem Globe Trotters, spectacular Negro basketball team. Saperstein is going to look for talent, Veeck says, and already has found a fine prospect in Japan.

5. Brownie fans now can expect "lots of entertainment, not on too high a plane—but entertainment."

6. The penny-pinching days are over "even if we have to spend a couple of dollars" for talent.

7. Some talent might be peddled, too. Even Ned Garver. "Every player has a price."

The principal interest of the moment is the new manager. Veeck already has put the finger on Boudreau as a prospect, and west coast sources say he has been seeking ex-Yankee star Joe Gordon, who now manages Sacramento in the Pacific Coast League.

Don't Horse Around with a Car Polish that won't Clean!

Brilliant Shine Lasts 6 Months!

AUTOBRITE Silicone Car Polish is "beauty insurance" for your car—old or new! The secret's in AUTOBRITE'S 4% silicones. One easy application and presto . . . the silicone shine is mirror-bright . . . can last six months or more. Weather conditions that play havoc with ordinary polishes won't dim the lustre of an AUTOBRITE finish. Prevents rust and oxidation, inhibits fading and discoloration. Sold at good stores everywhere—only 98¢.

There's no cleaner needed with—
Autobrite 4% SILICONE CAR POLISH

Cool Refreshers!

SUMMER FOOTWEAR by Ritchie
$11.95
$12.50

- Perforated
- Straps
- Buckles
- Loafers
- Nylon Mesh—Slip-on Gore

King's Shoes Ltd.
710 YATES ST. NEXT TO BIRKS

LADIES AND GENTLEMEN—
We can tailor you a well-fitted suit from $48.50
Sport Coat $35.00
Slacks $15.00
Delivery 2 to 3 weeks.
Victoria's Greatest Clothing Value at
JOHN McMASTER CLOTHING
1012 FORT STREET
LADIES' AND MEN'S FINE TAILORED CLOTHES
LOW RENT DISTRICT NO PARKING PROBLEM

★ ★ SEE! ★ ★
The New BEATTY Washer
GUARANTEES YOU FASTER, CLEANER, THRIFTIER, EASIER WASHING
Featuring:
- Stainless Steel Tub
- Beatty "Human-Hand" Washing Action—the best washing action known

$214.75
MURPHY ELECTRIC
744 YATES G 1713

Bring Your FORD Back Home!

MINOR ADJUSTMENT or COMPLETE OVERHAUL
on the National Budget Plan

JOBS WE DO!
Adjustment, Tune-up or Repair
Motor Exchange
Complete Lubrication
Washing, Steam Cleaning
Polishing, Simonizing
Body and Fender Work
Painting
Battery and Tire Service
Front End Alignment

Minor adjustment or complete overhaul, we will quote you a flat rate for the work. On major repair, paint job or fender work you can arrange payments to fit your budget.

Factory approved equipment, men trained in factory methods, a complete stock of factory approved equipment—these assure specialized service for every make of car.

NATIONAL MOTORS LTD. Ford H.Q.
819 YATES — Heart of Auto Row — G 8177

For performance I switched to

Esso GASOLINES

Fill your tank with "up-to-date" Esso or Esso Extra Gasolines. Take your car out on the road. See for yourself its better all-round performance.

Esso and Esso Extra Gasolines are continually being improved to give the best balanced combination of smooth flowing power, lively acceleration and protection against engine ping and vapor-lock. For *more* happy motoring, switch to Esso Gasolines and you're always ahead!

BUY THIS LARGE PACKAGE FOR VALUE

"IT'S THE TOBACCO THAT COUNTS"

Barbara Ann Gets Rave Reviews

British critics were uniformly favorable today in their reviews of "Rose Marie On Ice," starring Canada's Barbara Ann Scott, which opened a second-season run last night. Playing the title role for the second straight year, Barbara Ann was described by the Evening Star as "demure and lovely." Her skating partner, Michael Kirby of Toronto and North Bay, Ont., performed "excellently" as Rose Marie's lover, the Star said.

HOLLYWOOD REVIEW

Roy Rogers To Try Roping 'Em On Television Screen

By BOB THOMAS

HOLLYWOOD (AP) — Roy Rogers, free from his film contract after almost 14 years, is getting ready to shoot it out with Cassidy, Autry and the other television cowboys.

The Cincinnati cowpoke's pact with Republic ended recently and he now has the right to appear on TV. I asked him if being off TV hurt him.

"I don't think so," he replied. "I think it helped me. Now the situation is less confusing. All the rutine westerns have been played out and the audiences are looking for quality."

Rogers indicated that his TV competitors hadn't hurt his popularity. He said that last year $21,000,000 worth of products bearing his name were sold—"it was our biggest year."

There have been reports that the western star might sign again with Republic boss Herbert Yates. But although Rogers' lawyers are still talking about it, he doubts if he'll return to his old roping grounds. The situation was not aided when Yates announced that newcomer Rex Allen would be billed "The King of the Cowboys."

"I thought that stank," Roy remarked bitterly.

He was also upset by reports that Yates will release old Rogers films for vehicles. "I'm suing him over that," Roy said. "And I think I've got a good case. My contract gave me all the commercial rights."

Rogers will soon start making his TV films, producing them with his own company. He reported that five sponsors are dickering for the films, which will be half-hour adventures with a complete story in each one. One film will take three days to shoot, at a cost of approximately $20,000.

His movie future is undecided. A couple of companies are dickering for his services in a western series, he said, but he is in no hurry to sign. He would like to do more pictures like his next one, "Son of Paleface," a big-budget epic with Bob Hope and Jane Russell.

"I'll play a straight role in that one," he assured, "and let Hope do the clowning. I told them at the start that I wasn't going to burlesque westerns. After all, that's my living, and I'm not going to bite the hand that feeds me."

Bette Davis Back

NEW YORK (UP) — Film actress Bette Davis and her husband, Gary Merrill returned today from England where they co-starred in the production of a new movie, "Another Man's Poison."

The couple arrived aboard the liner Queen Elizabeth. They have been married nearly a year. Their romance blossomed during the filming of their last movie, academy-award winning "All About Eve," and they were wed following Miss Davis' divorce from artist William Sherry last July.

WANTS TO WANDER?

Crime Investigators' 'Pet' Seeks Passport

WASHINGTON (UP) — Acquaintances said Thursday Virginia Hall, red-haired ex-star of the Senate Crime Committee's televised quiz show, wants to go abroad but probably can't get a passport. However, a passport isn't necessary to go to some countries, including Mexico and Canada.

Miss Hill and her alien husband, ski-instructor Hans Hauser, are missing as far as the internal revenue people are concerned, at least—and authorities want to know where they are.

The State Department refused to discuss its records on Miss Hill on the grounds they are confidential. But officials said they are keeping in touch with other "interested" agencies, and the fact the department has any records involving Miss Hill suggested the inference she has sought a passport.

Internal revenue officials at Seattle are the authorities most interested in Miss Hill's whereabouts. They had kept a check on her travels until Saturday when she and her husband, driving a Cadillac, dropped from sight at Minneapolis. The Senate officials asked police to keep an eye open for Miss Hill. They explained they like to keep track of a taxpayer when they are checking his returns.

MUST LEAVE COUNTRY

Immigration authorities have ordered Hauser to leave the country soon, and the Seattle tax officials wondered if perhaps Miss Hill wasn't planning to accompany him. Hauser has indicated he might like to visit Chile. Miss Hill would have to have a passport to go to that country with him.

VIRGINIA HALL

Miss Hill was called before the Senate Crime Committee in New York last March 15 because of her acquaintanceship with a number of racketeers. She told the committee she didn't know what her friends did for a living.

Russian Newspaper Doubts Film About Fish-Catching Bear

MOSCOW (UP) — The Communist organ Pravda criticized Minister of Cinematography Ivan Bolshakov today for approving a documentary film that contained a "tall story" about a fish-catching bear.

The film depicted the life of Sables in Siberia and was entitled "Man On the Track of Animals."

According to Pravda, the film showed a bear on a fishing expedition, skillfully catching fish. But the newspaper pointed out that bears in that part of Siberia simply can't find fish.

CREATED CUSTOM

In the 18th century, St. Nicholas was supposed to have dropped a purse of coins down the chimney of a poor family. Instead of landing on the earth, the purse fell into an open stocking that had been hung up to dry. Children have been hanging up their

Ask Family Court Be Set Up Here

A report recommending establishment of a family court for Greater Victoria was received at City Hall today from R. L. Bialuski, executive director of the Community Welfare Council.

The report was considered at their last meeting and they advised the city the family court committee would be pleased to make personal presentations on salient points in the report.

'Excellent Prospects'

TORONTO (CP) — The firm which advertised in a Toronto newspaper today for a youth "17 to 19, minimum three years high school," wasn't fooling when it promised "excellent prospects." The initial salary was given as "$35 a day." Said the cool voice on the telephone to an early applicant: "Naturally, it was a mistake in printing."

IN TOWN TONIGHT

ON THE SCREEN

ATLAS—"The Lemon Drop Kid" at 2.28, 5.56, 9.29, plus "Odette.

CAPITOL — "Prince of Peace" at 1.11, 3.10, 5.09, 7.08, 9.12.

DOMINION—"Up in Arms" at 2.38, 6.01, 9.29, plus "They Got Me Covered" at 1.00, 4.23, 7.46.

FOX—"The Outriders" at 6.15 and 9.00. In Technicolor. Doors 6.10.

OAK BAY—"The Wizard of Oz" at 7.09 and 9.19. Doors 6.30.

ODEON—"House on Telegraph Hill" at 2.13, 4.40, 7.07. Last complete show 8.45.

PLAZA — "Apache Chief" plus "Western Pacific Agent."

ROYAL — "The Great Caruso" in Technicolor at 1.05, 3.07, 5.09, 7.11, 9.18.

TILLICUM — "Red River". Show at dusk. Gates at 8 p.m.

TENNIS

B.C. ELECTRIC TENNIS CLUB—Annual club championships, 6.30.

SOFTBALL

CENTRAL PARK — Butler's Aces vs. Bluebird Cabs, 6.30.

EXHIBITION

DUKE OF KENT ROOM, EMPRESS HOTEL — National Exhibition of Hand Weaving, until 10 tonight. Opens again at 10 a.m. tomorrow.

ARTS

ARTS CENTRE GALLERY —Exhibition of paintings by John Di Castri. Gallery hours 11 to 5.30.

7 British Miners Die In Explosion

HETTON-LE-HOLE, Eng. (AP)—A dawn explosion killed seven coal miners in Eppleton Colliery near here today. No one was reported trapped.

Two miners were severely injured.

Some 600 other miners got out safely.

Mrs. Lois Golding Opens Summer School Concerts

By AUDREY ST. D. JOHNSON

Lois Hamblett Golding, Canadian pianist, was opening artist for the five-week series of concerts being presented in connection with the Summer School of Education at Victoria High School.

For her concert, Thursday morning, Mrs. Golding chose a pleasing program which included the Mozart A Major Sonata (Theme and Variations), the Finals from the Chopin B minor Sonata, a lovely Faure Impromptu and five little Bagatelles by Teherepnine.

The latter group particularly suited her delicate, rather remote style of performance. The playing was clean and fluent, her close keyboard contact devoid of mannerism, resulting in a high degree of evenness and control.

The pianist has not a remarkable range of dynamics and her performance lacks the vitality of the true concert artist. Nevertheless, her fine phrasing and well-balanced rubato reveal an innate musicianship.

Next Tuesday, at 8 o'clock, the Victoria Symphony Orchestra, under the direction of Hans Gruber, will present a concert which will include the Schubert "Unfinished" Symphony in B minor.

Texan Ordered From Finland

HELSINKI, Finland (Reuters) —Finland Thursday ordered a Texas college student out of country because he sneaked across the border into Russia and stole a Russian emblem off a frontier post.

He is David Russel Reeves, 21, San Antonio, Tex., a student of Oklahoma University on a hitch-hike tour of Europe.

The Interior Department said the souvenir-hunting youth has been sentenced to two months' "conditional" imprisonment, and fined $38. Conditional imprisonment means he does not go to jail unless he commits another offence within three years. Reeves is being held in jail until the fine is paid.

Ontario At Oakland

OAKLAND, Calif. (AP)—The Canadian cruiser Ontario steamed into the harbor here Thursday on a leg of her 14-day training cruise out of Esquimalt, B.C. Cmdr. Hugh F. Pullen is in command.

The Two Kings of Comedy Together on One Great Show!
DANNY KAYE UP IN ARMS
DINAH SHORE · DANA ANDREWS
AND BOB HOPE · DOROTHY LAMOUR THEY GOT ME COVERED
DOMINION MATINEE 35¢

NOW SHOWING
The Greatest OF THE PASSION PLAYS
A FILM for the ENTIRE FAMILY
The GREATEST STORY EVER TOLD!
The STORY OF JESUS CHRIST
KROGER BABB and J. S. JOSSEY present
"The PRINCE OF PEACE"
ENTIRELY IN GLORIOUS COLOR!
Feature at 1.10, 3.11, 5.09, 7.08, 9.12
Plus—LATEST NEWS
CAPITOL

TODAY and SATURDAY
AT 2.28, 5.56, 9.29
What a racket! What a riot!
BOB HOPE
Damon Runyon's ★The LEMON DROP KID★
Marilyn Maxwell · Lloyd Nolan
PLUS
More Exciting Because It's True
ANNA NEAGLE · TREVOR HOWARD
"ODETTE"
MATINEE 30¢ TO 2 PM
ATLAS
A FAMOUS PLAYERS

RAY NICHOL
invites you to
SHOP 'N' SWAP
DAILY, 3.05 to 3.30
He will sell all your white elephants in the attic or basement.

RAY NICHOL
CKDA DIAL 1340

2nd HELD OVER! WEEK!
FEATURE AT 1.05, 3.07, 5.09, 7.11, 9.18
THE COLORFUL LIFE AND TIMES OF THE FABLED CARUSO SPRINGS TO LIFE!
27 EXCITING SONGS!
M-G-M (The Best in Musicals) presents
"The Great CARUSO"
Color by TECHNICOLOR
STARRING
MARIO LANZA · ANN BLYTH
DOROTHY KIRSTEN · BLANCHE THEBOM
MATINEE BARGAIN 35¢
ROYAL
EXTRA
Tom and Jerry Cartoon
"BODYGUARD"
LATEST ROYAL NEWS

"APACHE CHIEF"
Starring ALAN CURTIS
TOM NEAL · RUSSELL HAYDEN
CAROL THURSTON
FILMED WITH THE NEW CARTOSCOPE LENS FOR 3-DIMENSIONAL EFFECT!
• ADDED THRILLS
"WESTERN PACIFIC AGENT"
WITH KENT TAYLOR · SHEILA RYAN
ENDS SATURDAY!
PLAZA
STARTS MONDAY
"WOMEN WITHOUT NAMES"
LOADED WITH ADULT EMOTIONS

TODAY and SATURDAY
FEATURE AT 6.15 AND 9.00
TALENT SHOW
8.30 to 9.00
CONTINUOUS SHOWING SATURDAY FROM 1 P.M.
'The OUTRIDERS'
TECHNICOLOR
JOEL McCREA
ARLENE DAHL · BARRY SULLIVAN
CLAUDE JARMAN, Jr. · JAMES WHITMORE
RAMON NOVARRO · M-G-M Picture
plus
News — Cartoon and Selected Shorts
HILLSIDE and QUADRA
FOX
PHONE B 3576
Air Conditioned for Comfort
Plenty of Car Parking Area

NOW SHOWING!
JUDY GARLAND
in
"The Wizard of Oz"
Plus
SELECTED SHORT SUBJECTS
Feature at 7.09 and 9.19
OAK BAY
Our Family Theatre
DOORS OPEN 6.30

JOHN WAYNE · JOANNE DRU
and MONTGOMERY CLIFT in
"RED RIVER"
Full Supporting Program Includes
Selected Shorts—First Run News
Always a Cartoon
Gates Open 8.00 P.M.
Show Starts At Dusk
★
CHILDREN UNDER 8 FREE
PLAYGROUND
REFRESHMENTS
Tillicum OUTDOOR THEATRE
DRIVE IN - WALK IN
BURNSIDE AT TILLICUM
B 7531

★ DANCE
★ TONIGHT
Legion Auditorium
ON ARENA WAY
Ted Spencer's Orchestra
"Tippie" O'Neill, M.C.

VICTORIA
VICTORIA WEST PARK
3 DAYS AND NIGHTS COMMENCING
WED. JULY 11
Afternoon and Night
Clyde BEATTY CIRCUS
This year presenting the Most Stupendous Array of Stars and Features in All Circus History, including
CLYDE BEATTY IN PERSON
WITH THE LARGEST MIXED GROUP OF WILD AND FEROCIOUS MAN-EATING LIONS AND TIGERS IN THE HISTORY OF THE WORLD
300 STARS—PERFORMERS FROM ALL PARTS OF THE WORLD
TWICE DAILY 2 & 8 P.M. POPULAR PRICES
DOORS OPEN 1 & 7 P.M.
Advance ticket sale opens Monday, July 9 at
OWL DRUG STORE
701 FORT STREET
Reserved Seats are Individually Assigned. Grandstand Chairs Facing the Arenas.

LAUGHS — LAUGHS — LAUGHS — LAUGHS
SATURDAY
CLUB Sirocco
Presents That Funny Man of
STAGE — RADIO — TELEVISION
MICHAEL FOSTER
LAUGHS GALORE
Songstress Divine PAT BERRY ★ Golden Voiced KEN COOPER
THE DANCING SIROCCOETTES
Dancing From 9:30 P.M. Till 1 A.M.
The Most Delicious Food in Town
Reservations E 9221
1.25 Including Tax
Dining and Dancing Every Night in the Continental Room
LAUGHS — LAUGHS — LAUGHS — LAUGHS

"I was hungry—lonely—desperate
I HAD NO OTHER CHOICE BUT THE HOUSE ON THE HILL!"
HOUSE ON TELEGRAPH HILL
Today!
SEE IT AT
2.13, 4.40, 7.07
Last Complete Show, 8.45
ODEON
RICHARD BASEHART · VALENTINA CORTESA
WILLIAM LUNDIGAN
with FAY BAKER · GORDON GEBERT
Directed by ROBERT WISE · Produced by ROBERT BASSLER
Screen Play by ELICK MOLL and FRANK PARTOS · Based on a novel by Dana Lynn
20th CENTURY-FOX

TONIGHT
GYRO CLUB
12TH ANNUAL
CARNIVAL
and
HOLE-IN-ONE CONTEST
July 4·5·6·7
FUN GAMES · PRIZES
CENTRAL JUNIOR HIGH SCHOOL GROUNDS
PROCEEDS FOR GYRO CHARITIES

Britain Agrees To Conference On Rifle Issue

Atlantic Powers Oppose .28-Calibre

LONDON (AP) — Britain has agreed to a high-level talks with her Atlantic Pact partners on whether the British army should adopt a new .28-calibre gun as its standard rifle.

Defense Minister Amenuel Shinwell told the House of Commons today the conference will take place "at an early date."

Decision to start producing the new semi-automatic rifle was announced by Shinwell last month. There were immediate repercussions both here and among officials of the other Atlantic Pact countries, most of which use the standard .30-calibre rifle.

AMMUNITION PROBLEM

Conservative leader Winston Churchill complained that use of different-calibre guns would seriously complicate the ammunition supply problem of the pact partners in the event of war.

Shinwell said Britain had agreed to the talks after being "approached by other North Atlantic Treaty countries." He did not name them.

Shinwell said a joint military "working party" of the Atlantic powers has recommended a standard .28-calibre rifle for all treaty members. The recommendation has not been accepted by the U.S., among other members.

Defending Britain's decision to go ahead with the new gun, he said all of Britain's technical experts "agree that this is the best rifle yet produced or projected."

The present British Army rifle, the bolt-action Lee Enfield, dates back to the Boer war and uses .30-calibre ammunition, the standard calibre of the U.S., Canada and most other Atlantic Pact armies.

The new semi-automatic gun is cocked and reloaded by the recoil of each shot. Shinwell said it would double the rate of fire.

Mediterranean Exercises For R.C.N. Ships

OTTAWA (CP)—The aircraft carrier Magnificent and the destroyer Micmac will join British fleet units for late summer training exercises in the Mediterranean—the first peacetime visit of Canadian warships to those Middle East waters.

The navy announced Thursday the vessels will sail from Halifax August 7 on the 2½-month cruise.

Naval officers said there was no significance in the exercises and that they were planned some time before the current Middle East tension arising from the Anglo-Iranian oil dispute.

There long have been reports —always denied here—that Britain has asked Canada to send military units to the Middle East.

The navy said the ships will sail directly to Gibraltar for a four-day call before going on to Malta. While in the Mediterranean, they will exercise with units of the Royal Navy's Mediterranean fleet. Further details of the cruise program, including ports of call, will be announced later.

The Magnificent is commanded by Commodore K. F. Adams of Victoria and the Micmac by Lt.-Cmdr. F. C. Frewer of Toronto.

Bail Is Refused In Knifing Case

DUNCAN — Bail was refused Douglas A. Seigner, Mead Creek logger, who elected in County Court Wednesday for jury trial on three charges of occasioning bodily harm and one of resisting arrest.

Charges arose out of a fracas at a Lake Cowichan dance hall June 23, when Seigner is alleged to have knifed three men and resisted Const. George Phillips. One of the men, Raymond Wear of Lake Cowichan, received severe abdominal wounds.

Seigner was remanded in custody to the Fall Assizes in Nanaimo next October.

Corns

FASTEST RELIEF EVER!

1. Instantly Stops Painful Shoe Friction*, Lifts Pressure...
2. Quickest Corn, Callous Removing Medication Known to Medical Science...
3. Stops Corns and Callouses BEFORE They Can Develop

No wonder *Super-Soft* Dr. Scholl's Zino-pads are the world's biggest selling foot reliefs. No other method does so many things for you. Get a box today. Zino-pads are sold everywhere.

Dr Scholl's Zino-pads

Nine-Foot Lilies Bloom In Park

Five-year-old Gary Ross and parksman John Ramsay inspect giant Himalayan lilies now blooming in Beacon Hill Park. This particular lily is nine feet tall.

Priest Refuses To Resign

TORONTO (CP)—Rev. Henry Garbutt said today that, no matter what happens in his strife-torn east-end parish, he won't resign.

Hearings conducted by a commission appointed by the Anglican Bishop of Toronto into a congregational dispute ended Thursday night. Mr. Garbutt then issued a statement in which he said:

"We have not yet received the bishop's decision, but I feel that it is going to call for my resignation. Whatever happens, I'm going to stay with my congregation, who have stood loyally with me."

He added in an interview that if Bishop A. R. Beverley had sent "the troublemakers" home when they first went to him with complaints, all the confusion and publicity would have been avoided "and we could have been at peace and harmony."

Critics of Mr. Garbutt objected to his dismissal of a curate over what Mr. Garbutt termed "improper conduct," his reprimanding of eight parishioners for creating dissension and to his alleged interference with youth groups' Saturday night dances.

by the sip,
by the cup,
by the lb.
WHAT FLAVOR!

No Immediate Oil Shortage Threat To U.S.

NEW YORK (AP)—Oil industry leaders, organized as a special emergency committee to discuss the growing crisis in Iran, were in agreement today that there is no immediate threat of a U.S. oil shortage.

Executives representing 19 big American oil companies with interests overseas Thursday formed the "foreign petroleum supply committee at the federal governments' request. They will hold their second meeting here Monday.

The industrialists promised co-operation with the government's plea that they give top billing to preparation of a co-ordinated plan of action which will assure a continued supply of oil for United States' European allies. Europe's non-Communist nations have been chiefly dependent upon the big Anglo-Iranian Co. refinery at Abadan which is threatened with a shutdown as a result of the difficulties between the Iranian government and its British operators.

HORIZONTAL

1 Depicted musical instrument
9 It is used in —— bands
13 Stirs
14 Pouting grimace
15 Bow slightly
16 Climbing plant
18 Age
19 Greek letter
20 Reading desk
22 Physician (ab.)
23 Volcano in Sicily
25 Prayer ending
27 Tumult
28 Vehicles
29 Exclamation of surprise
30 Comparative suffix
31 Symbol for selenium
32 Behold!
33 Swerve
35 Affection
38 Church recess
39 City in Oklahoma
40 Left hand (ab.)
41 Monetary units
47 Chinese city
48 Letter of alphabet
50 Girl's name
51 Consume
52 Spanish river
54 Alienate
56 Dispatch
57 Took offense

VERTICAL

1 Flag
2 South American rodent
3 Disencumber
4 Pronoun
5 Story
6 Pertaining to the ear
7 Tidy
8 Domestic slave
9 Part of "be"
10 Fish eggs
11 Slaughter
12 Longs
17 Area measure
20 Soaped
21 Balloon cars
24 Lassos
26 Abandon
33 It has ——
34 Greek youth
36 Pace
37 Revised
42 Chemical suffix
43 Ogle
44 Misplace
45 Insects
46 Unusual
49 Sea eagle
51 Adjective suffix
53 Hypothetical force
55 One

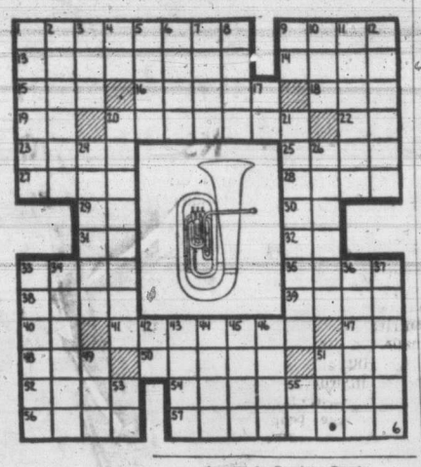

Answer to Previous Puzzle

Hitch-Hikes With Horse

CALGARY (CP)—Take it from Marjorie Childerstone of Kelowna — hitch-hiking with a horse is the best way to travel.

She should know. Marj and her chestnut gelding "Rusty" have just finished a four-week, 600-mile trip through the Rocky Mountains.

The hitch-hiking horse and his pretty rider came through sleet and snow, hail and rain from Kelowna to Calgary and never parted company.

The two ramblers were saved many miles on their trip by truck drivers and ranchers who stopped to give lifts to both horse and girl.

BRENTWOOD MILL BAY **FERRY**

SCHEDULE

Leaves Brentwood hourly on the hour, 8 a.m. to 7 p.m.; Sunday, 8 a.m. to 9 p.m. Leaves Mill Bay hourly on the half hour, 8.30 a.m. to 7.30 p.m.; Sundays, 8.30 a.m. to 9.30 p.m.

IT PAYS TO USE Pratt & Lambert

Long life and lovely lustre in a lasting finish . . . that's what is offered with P. & L. paints, enamels and varnish, the choice of the professionals.

Ask Your Local Hickman Tye Dealer

Hickman Tye HARDWARE

VICTORIA QUADRA, Between YATES and VIEW — VANCOUVER 570 BEATTY STREET

The Vanity's GREAT Clearance! SALE CONTINUES

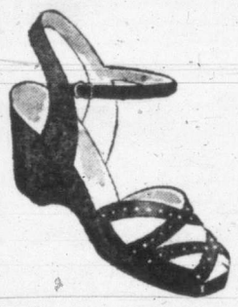

Prices greatly reduced on Smart Footwear. Buy now and save. Sale prices from $1.95 to $7.95

The Vanity

1306 Douglas Street

MOST LUXURIOUS

MONTREAL to LONDON Non-stop!—11½ Hours!

Double-Decker Stratocruisers exclusively—world's largest, fastest, most luxurious airliners! Pressurized, soundproofed cabins, for utmost comfort. Luxurious lower-deck Sky Lounge. Full-size sleeper berths available at slight extra charge. So many extras—yet no extra fare.

Fastest flying time Montreal to Prestwick (Glasgow), Shannon (flag stop) and London. Time-saving connections at London with B.E.A. to Paris and the Continent.

FESTIVAL OF BRITAIN now through Sept. 30th

FLY B·O·A·C

BRITISH OVERSEAS AIRWAYS CORPORATION

See your travel agent or call B.O.A.C. in: Montreal—Laurentien Hotel. Tel.: UNiversity 6-5861. Toronto—32 King St., W. Tel.: EMpire 3-4323.

DOUGLAS AT FISGARD

Hudson's Bay Company

INCORPORATED 2ND MAY 1670

Phone E 7111 — Store Hours: 9 a.m. to 5 p.m. Wednesdays: 9 a.m. to 1 p.m.

Tweed Sport Coats Two-Button Style

● 60 Only . . . to Clear! ● For Men! Young Men!
● Beige, Grey, Brown! ● Styled with 2 Buttons

16.88 Each

Men! . . . Young men! . . . Be early at The BAY tomorrow! Choose your smart-looking, always-useful tweed sport coat at this low clearance price! 60 only!

Sizes 35 to 44

BAY Men's Clothing, Street Floor

9 O'clock Specials!

Work Pants of 10-Oz. Denim!

Reg. 4.50 pants of 10-oz. *Sanforized denim! Rule pocket, hammer sling. In sizes 36, 40 and 42. Buy now . . . at this low price! Each 3.49

Coveralls of Sturdy Drill!

Reg. 6.95 coveralls of navy drill or khaki drill . . . low priced for this Saturday special! In sizes 42, 44 and 46 only. Shop early. Each 4.98

Personal Shopping Only! — BAY Men's Clothing, Street Floor

Men's Brown Canoe Shoes! Elk Leather!

PAIR **3.98**

Moccasin-style canoe shoes with draw-string pattern! . . . so light, so cool for summer wear! Stitched leather soles and heels. Brown only. Sizes 6 to 11.

Crepe Sole Oxfords

Men's elk leather oxfords with sturdy crepe soles. Blucher pattern; raised moccasin toes. Burgundy only. Sizes 6 to 11. Pair 6.95

BAY, Men's Shoes, Street Floor

9-ft. Fly Rod Selected Cane 9.99

Three-piece rod of selected cane. Features nickel reel seat, excellent balance. Well finished. One day only!

Rod and Reel!

Steel one-piece rod for the youngsters! Wooden handle, small all-metal case. Reg. 1.77. Ideal for the young fisherman! Each 1.19

Plastic Lures

"Spin-in Herry" lures with realistic wounded fish action. Gold or silver scale.

1½-inch 1.35 — 4-inch 1.79
2½-inch 1.45 — 4½-inch 1.89
3-inch 1.69 — 5-inch 1.98

BAY Sporting Goods, Third Floor

Men's Sport Shirts In Plain Shades!

● Inner and Outer Style!
● Colorfast! Full-Fitting!
● Higher-Priced Lines!

3.19 Each

Men's first quality sport shirts for holiday wear! Alpines, spun rayons, gabardines with convertible collar, two pockets. 320 regular 4.95; 400 regular 3.95. Assorted colors. Small, medium and large.

BAY Men's Furnishings, Street Floor

Notice: We carry a large range of salmon plugs, Lucky Louies, Martins, Tillicums and Sea Kings in a variety of finishes.

"Olympic Room" Luncheon Saturday Special

MENU
Curried Veal
Steamed Rice
Vegetables — Potatoes
Roll and Butter

48c

BAY "Olympic Room," Lower Main Floor

DOUGLAS AT FISGARD

Hudson's Bay Company

INCORPORATED 2ND MAY 1670

Phone E 7111
Store Hours: 9 a.m. to 5 p.m.
Wednesday, 9 a.m. to 1 p.m.

2-Piece Cotton Swim Suits For Little Girls!

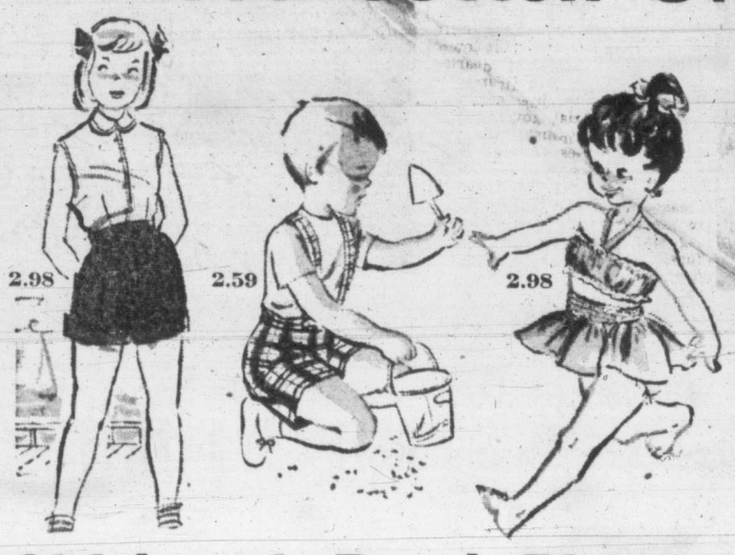

2.59

Elasticized bra, skirt bottom with elasticized waist and legs. Colorfully trimmed. Assorted summer colors. Sizes 4, 6, 6X.
Others from ..... 1.69 to 3.50

BAY Children's Wear, Second Floor

Girls' Cord Shorts

Girls' velvet cord shorts with turned up cuff, button side. Turquoise, red, green, brown, blue. 8 to 14. Each **2.98**

Girls' and Boys' Blazers

First quality flannel blazers to make your youngsters the best-dressed youngsters in town! Choose from popular blue, brown, red, maroon. Sizes 3 to 6X.
Each **4.98**

Terry Beachcoat

Seasonable terry cloth beach coats with long sleeves, button at collar. In blue, red and white. 8 to 12. Each **2.98**

BAY Girls' Wear, Second Floor

Sunbonnets!

Eyelet-trimmed cotton pique sunbonnets that tie under the chin. Large brim. Assorted prints. Six months to 3 years. Each **69c**

Fine Sweaters

"Deer" design cotton sweaters. Fawn and green. Long sleeves, crew neck. Small, medium, large.
Each **2.39**

BAY Children's Wear, Second Floor

Pedal Pushers

Zipper back, turned-up cuff, two pockets. Of rich velvet cord. Assorted colors. 8 to 12.
Each **4.98**

BAY Girls' Wear, Second Floor

Tartan Shorts

All-wool shorts in boxer or suspender style. Assorted tartans. 2 to 6X in boxer style; 2 and 4 in suspender style. Each **2.98**

Shirt Jackets

Of hard-wearing Holland suede. Short sleeves. In assorted summer shades. 2 to 6X. Each **3.49**

BAY Children's Wear, Second Floor

Washable Gloves of Rich English Doeskin

2.98 Pair

- Neat Boulton Thumb
- 3 and 4-Button Length
- White and Natural

Just arrived from England! Soft, smooth doeskin gloves made the way you like them! Boulton thumb, 3 or 4-button length, in the ever-popular white and natural! 6 to 7½. Others, **3.50**

First Quality Nylons

- 51-Gauge! 30-Denier! • Regular Price is 1.85!

First quality nylons with dark seams, panel heel. Piquant Beige and Sunbloom Beige. 7 to 11. Pair **1.57**

BAY Gloves and Hosiery, Street Floor

Popular Summer Togs Of Denim

Jeans . . . for fun at home . . . at the beach . . . at camp. In sizes 12 to 18.
Pair **2.98**

Pedal Pushers . . . for summer comfort! In choice of pastels. 12 to 18.
Pair ..... **2.98** and **3.98**

Skirts . . . in plain and dressy styles, designed for vacation fun! Assorted sizes and colors.
At, each ..... **2.98** and **5.95**

BAY Junior Apparel, Second Floor

Fine Corduroy Shorts

Practical, wearable corduroy shorts in favorite pastels. Pink, yellow and blue. Small sizes only, 10, 12, 14. Each **2.25**

Reg. Cord Shorts Finest quality. In assorted colors. 12 to 18 ..... **3.98**

BAY Junior Apparel, Second Floor

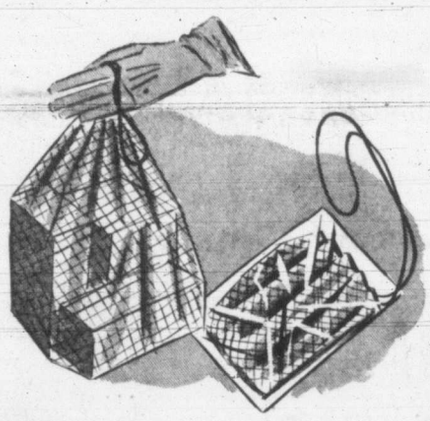

Metal Shoe Trees Made In England

Trulast shoe trees in full range of women's and men's sizes. Stock up on these to keep your shoes at their best! Special **59c**

English Hangers

Plastic covered wire hangers made in England. Assorted colors. Quality at a low price! ..... **8 for $1**

BAY Notions, Street Floor

Shopping Bags of Sturdy Nylon Mesh

- Carry It In Your Purse
- Stretches to Large Size
- Will Hold Up to 60 lbs.!

79c Each

Practical, strong shopping bags of hard-wearing nylon mesh! Folds up compactly, yet stretches enough to carry 60 lbs.! In red, green, navy.

9 o'Clock Specials!

Personal Shopping Only

Strong Plastic Shoe Bags
All plastic shoe bags, regular $1 . . . and cretonne and plastic shoe bags, regular 1.49. Blue, green, red, yellow. Each **44c**

57" and 42" Garment Bags
Always useful plastic garment bags in 57" and 42" lengths. Clear plastic with blue, wine or green trim. Each **89c**

28 Plastic Tablecloths
Values for early shoppers Saturday. Tablecloths of sturdy plastic. Red and green. One to a customer. Each **29c**

Basket-Weave Straw Sandals From Italy

- Open Toes! Sling Heels!
- Light, Cool, Comfortable!
- Rope Corded Soles, Heels!

3.98 Pair

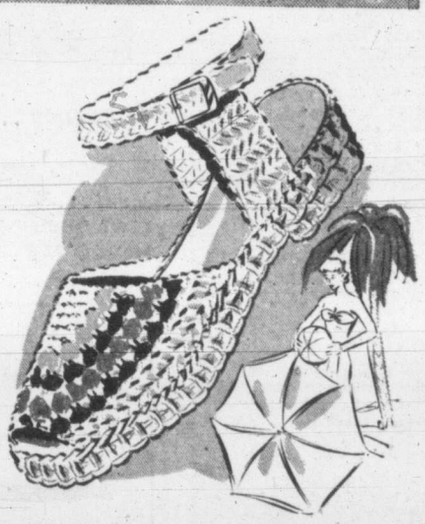

Imported from Italy! . . the summertime favorite, straw sandals with rope soles! Buckle ankle strap fastener, basket-weave fawn uppers with multi-color vamp. Sizes 4 to 9. Get yours tomorrow! . . . and loaf in cool summer comfort!

BAY Women's Shoes, Street Floor

9 o'Clock Specials

No Phone, C.O.D. or Mail Orders

Shortie Curtains

24" x 48" cotton marquisette curtains. Puffy dot patterns, mostly ivory.
Pair **1.69**

BAY Draperies, Fourth Floor

All Rubber Hose

50-foot all-rubber hose, corrugated for hard wear. Complete with couplings.
Each **4.89**

BAY Housewares, Third Floor

Pure Wool Blankets

12 only—Pure wool pastel blankets in green, rose. Flawed. One to a customer.
Each **4.99**

BAY Staples, Street Floor

Trout Flies . . .

English hand-tied trout flies, hook sizes 8, 10, 12. Assorted colors.
Each **7c**

BAY Sporting Goods, Third Floor

Lined Cardigans

Fleece lined cardigans with button front, long sleeve. Blue and red. 2 to 6.
Each **88c**

BAY Children's Wear, Second Floor

Corned Mutton

For a delicious dinner treat, try Libby's Corned Mutton, 12-oz. tin **37c**

Powdered Milk

Powdered sweet milk, 1-lb. tin **29c**

BAY Self-Serve Foods, Lower Main Floor

2 o'Clock Specials

No Phone, C.O.D. or Mail Orders

Women's Shoes...

40 pairs of women's shoes to clear in pump or strap styles, black or brown leather. Collectively 5½ to 9. Pair **1.98**

BAY Women's Shoes, Street Floor

Summer Blouses!

"Joe Sharkskin" blouses for warm weather wear. Beige, blue, grey, gold, navy, red, spruce. Minor flaws. 14 to 20. Each **2.99**

BAY Sportswear, Second Floor

Gothic Brassieres

Reg. 2.25 to 2.50. Manufacturer's clearance, discontinued lines. Satin, lace, all-white brassieres. 32 to 36. Each **1.00**

BAY Corsets, Second Floor

Summer Gloves!

Clearance of summer gloves in fabric or cool mesh. Mostly black and navy. Broken size range. Pair **25c**

BAY Gloves, Street Floor

Swiss Watches...

Reg. 49.50. High-grade 17-jewel watches. Stainless steel case, sweep second hand. Four only. Each **19.75**

BAY Jewellery, Street Floor

Girls' Tee Shirts

Cotton "Zimmerknit" samples. Half price to clear! For holiday wear, short sleeve Medium only **55c, 75c**

BAY Girls' Wear, Second Floor

Victoria Daily Times

VICTORIA, B.C., FRIDAY, JULY 6, 1951

on the TIMES

By ART STOTT

"You gotta hand it to those Gyros," says the young Rotarian after a visit to the Hole-in-One Carnival. "They pitch in and work. Their wives do, too. Several of the Gyrettes were in different stands, selling hot dogs and pop. And Bill Heeney, in his booth, looked as if he were having more fun than the customers. Maybe he was, at that. I went through a five dollar bill quicker'n you could wink."

The young Rotarian wasn't worried about the expenditure. He's satisfied it will be used for a good cause. He was just a little amazed at the speed with which it passed from his hands to the Gyro charity fund. The Gyros, on the other hand, don't mind the speed at all. They probably don't take a fin from everyone, but they're out there trying to see that the patrons get a run for their money and some enojyment from spending it.

Stott

THE HOLE-IN-ONE carnival has been going for some years now. Back in 1947 it provided $8,000 for the club's good deeds. Last year it yielded $3,500 and the objective by Saturday night is $5,000.

You ask Bill Hudson, club secretary, where the money goes. He'll tell you of the expenditures made on the nurses' home at the Solarium and the cost of the cinder track the Gyros donated to Victoria High.

How the proceeds from the current carnival will be spent hasn't been fixed definitely yet. The club is looking around for a community service objective. It might be a city aquarium or even an outdoor swimming pool for the kids, Bill says. The boys are investigating both.

You may remember George Gregory's remarks when he opened the cinder track during the provincial inter-high meet. At that time he said the Gyro Club had devoted its charity account for several years to assist agencies helping the underprivileged or the crippled. The Solarium was frequently a beneficiary.

WHEN THE CINDER track was broached, the club gave its attention to providing facilities for young people who weren't underprivileged. The members wanted to help healthy youngsters to stay healthy and develop into good citizens. That seems to be a pretty fair kind of preventive medicine in its way.

At all events, when the Gyros do settle on their objective for the remainder of this year and the early part of next, it may follow lines similar to the cinder track. It may embrace a project of general community value, not restricted to the handicapped. There's nothing callous in that approach. It's merely an application of a democratic principle that seeks the greatest good for the greatest number.

THE GYROS ARE looking to Greater Victoria for substantial support in their fund-raising effort, but they're not asking for charity alone. They want their patrons to enjoy the evening at the carnival. There isn't any reason why the public shouldn't.

This year's midway features add up to a lot of fun for young and old alike, and the central attraction, the hole-in-one competition can be as rewarding to the dub as to the champ. Maybe a good golfer has an advantage in an approach shot, but the event has been won as often by the duffer as by the expert.

The point of the whole show is that the public is given entertainment for its money—and there may be a little more satisfaction in getting rid of it that way than in taking it across to Vancouver for a down payment on somebody else's horse meat at Lansdowne Park.

* * *

WHEN YOU FISH at Shawnigan these evenings, you'll probably notice little black specks on your arms and exposed skin. They're noseeums and, for little fellas, they have quite a bite. That's probably the only bite you'll get, fishing at Shawnigan these days, but you won't appreciate it. When those little black specks move off, you find your skin taking on a finish like lumpy stucco. It makes you pretty speck-conscious.

Down by the Fountain roundabout we find little black specks settling on our arms and exposed skin, too. But there's no bite in them. They're just particles of soot.

Out by the Fountain, we don't know how lucky we are. Up at Merritt the board of trade circulates the residents of that small interior town for dollar donations to fight the flies. When enough dollars have been collected, the authorities send out a truck carrying a tank of fuel oil and D.D.T., with a hose attached to the exhaust pipe, which works as an atomizer. The truck moves around and sprays vegetation. On a good day the vapor rolls along in a cloud and the bugs drop dead.

At Merritt it costs citizens money to create the clouds that kill the flies. Down by the Fountain the clouds are given away for free by the mills. And still we kick. What do we want? Noseeums?

Indians Want Chance To Meet Royalty

Vancouver Island Indians expressed the hope today that the federal government would give them an opportunity of meeting Princess Elizabeth and Prince Philip on their visit to Victoria in October.

Tribal chiefs at Alberni, Duncan and Esquimalt said they feared that they would be "pushed into the background as usual" when the Royal couple visit Victoria on their cross-country tour.

The Indians complained that when the present King and Queen visited British Columbia in 1939 the government gave them little opportunity of meeting them.

"Some of the younger people got a peep at the King and Queen," said Jimmy Fraser, one of the most respected Indians on the reservation at Esquimalt. "But the older people didn't get a chance to see or meet them."

Chief Percy Ross on the Songhees Indian Reserve said the Indians should be given a chance to meet the heir presumptive to the throne because the Indians were among the most "loyal subjects of His Majesty."

"We have always had a high respect for the Crown," he said. "We have always been treated better under the kings of England than by the Canadian parliament."

Fire Permits Being Issued

With a wary eye cocked on the weatherman's report, city and municipal fire departments eased rubbish burning restrictions slightly for today only, and will continue to operate on a day-to-day basis.

In the city and in Saanich permits were granted for today only, without restrictions, while in Oak Bay one-day permits were restricted to incinerators.

Esquimalt will continue its practise of viewing each burning application individually.

Still Protest Menzies Street Welfare House

A contract was awarded today for painting of an old house on Menzies Street, which will accommodate four social assistance families, Ald. Margaret Christie, chairman of city council's social welfare committee, announced.

At the same time, further complaint was read from W. R. Large of 476 Kingston Street, who enclosed a sketch of the inside of the house.

"A glance will serve to convince you that to crowd four families, including many children into it, would create slum conditions which would reflect no credit upon Victoria and would be manifestly unfair to the families concerned and surrounding residents," Mr. Large wrote.

The letter was received and filed.

"I wish someone would tell us what to do with the families," said Ald. Christie. "We are doing the best we can."

C.W.A.C. Officer Named To Advise Western Command

The first woman to join the active army for service in Western Army Command, Capt. Kathleen Trusdale, has been appointed C.W.A.C. staff officer for Western Canada, headquarters announced today. She will be stationed in Edmonton as adviser to Western Command, on the Canadian Women's Army Corps.

Capt. Trusdale's mother, Mrs. C. Y. Weaver, is currently living in Victoria.

Prior to her appointment, Capt. Trusdale was employed in Calgary. She will assist in current formation of reserve force manning depots in Edmonton, Calgary, Vernon and Vancouver and will give advice on employment and training of women volunteers.

IN COURT

John H. Thwaites, R.R. 4, who pleaded guilty to a charge of careless driving March 31 at Cook and Finlayson Streets, was fined $35.

Harvey D. Andrews, 19, of 2558 Killarney Road, pleaded guilty to a charge of having liquor in his possession, although a minor, and was fined $10.

SAANICH

Mrs. Cherie Johnson, 63, of Vancouver, pleaded guilty to stealing a clock from Rankin's Hardware, Tillicum Road, Thursday at 4.30, and was remanded to Saturday for sentence.

TURN YOUR OLD GOLD INTO CASH

K. A. McLeod Co. Ltd.

(THE OLD GOLD SHOP)

Now Located at 1111 Douglas

BATTLE OF BUTTLE LAKE TAKES SHAPE

The government's promised investigation into all aspects of the proposed damming of Buttle Lake will get under way Wednesday, Aug. 8, at Courtenay with further hearings to be held in Victoria, starting Aug. 15, it was learned at the Parliament Buildings today.

Originally, hearings were scheduled for Campbell River, closest centre to the actual lake. So much interest has been shown in the matter, however, and so many groups and individuals have expressed a desire to participate in the arguments that for reasons of convenience, the hearings will be held in the two cities.

Arrangements still have to be made for the use of specific quarters to house the investigation. Those in charge of preparing for the hearings say they will need places that will provide ample accommodation in both cities.

Opposing Views Will Be Heard

E. H. Tredcroft, comptroller of water rights, will sit as a one-man board to hear pros and cons concerning the dam project.

Already much work has gone into preparation of arguments favoring and opposing use of the lake in developing further power at the mammoth John Hart project.

B.C. Power Commission, which is heading the move to have the level of the lake raised, will likely submit a brief in favor of damming the lake and will certainly call numerous witnesses to support its contention.

On the other hand, various conservation and sportsmen's groups will submit briefs condemning the suggestion of damming the lake on grounds that it will spoil forever natural beauty of the site and its value as a fresh-water fishing ground.

City Welfare Recipient Makes Return Of $1,000

A Victoria woman today sent a cheque of virtually $1,000 to Social Welfare Administrator Florence E. Mutrie, to repay the city for social assistance received in time of need.

Her letter of appreciation with enclosure was read at a social welfare committee meeting today. Aldermen and officials were dumfounded.

They have had instances of repayment before but nothing to equal today's remittance.

The woman explained she had come into a sum of money—not large, she wrote:

"I received the cheque today and the first thing I want to do is repay what we actually got from you in cash during our time of need.

"I would like you and Mrs. Christie together with anyone else responsible for the help given us to accept my sincere thanks.

"I am enclosing the cheque which I feel sure will help someone else in need."

Though she asked that no publicity be given her action the committee felt the matter deserved public attention.

"That almost deserves a reply from the mayor. In fact, I will move it," said Ald. Aubrey Kent.

His colleagues quickly backed him up. Ald. Margaret Christie, chairman; Ald. Kent and Ald. Robert Macmillan all praised the action as did City Manager Cecil Wyatt as an unusual gesture of appreciation.

'IT'S STILL TERRIBLE'

North-End Residents Are Bitter As Smoke Nuisance Continues

"It's still terrible."

"We're still sweeping up cinders by the shovelful."

"There's no change for the better."

These were typical responses today to a Daily Times survey of residents in the city's north end, unhappy "target" area of smoke and cinders from the stacks of mills and other industrial plants.

Householders thus joined some city authorities, who revealed Thursday that the plan to have operators abate the smoke nuisance voluntarily, if possible, was not working out as well as expected.

Reaction of Mrs. S. L. Morgan, 3148 Douglas, was immediate and emphatic.

"It's still terrible," she said. "We can't leave windows open without having to sweep up a heap of fine black cinders. There's a layer of them on the front porch, and the wind blows heavy smoke this way, particularly in the mornings. I want to see something done about it. It's wicked, really wicked."

Also bitter is Mr. G. Evans, owner of Hillside Auto Court.

"I thought at first there was a little improvement," he said, "but now I don't think so. We're still sweeping up cinders by the shovelful.

"We've been kicking about the black soot and cinders for years," he added, "and there's no change yet. We have to send out all the laundry, even our own household items. It costs us more to operate and causes a lot of extra work."

"We get smoke from the gas works, as well as the mills, when the wind is right," Mr. Evans concluded.

Mrs. W. J. Price, 2644 Blanshard, is still awaiting the time she can breathe clean air.

"I've lived in this area all my life," said Mrs. Price, "and I'm almost used to smoke and cinders. What bothers me now, too, is the dust, noise and confusion along our street while it's being repaired. They've been at it for two months now, and it looks like it will keep up for months to come."

"Still terrible," was the comment of Mrs. R. J. Riddler, 663 Burnside, when asked to comment if she noted any improvement in the smoke situation.

HEAD FOR "HOME" . . . HEAD FOR "HOME" . . . HEAD FOR "HOME"

KEEP FOODS FRESH WITH A McCLARY REFRIGERATOR

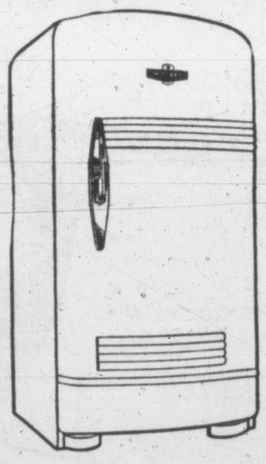

No chance of your milk turning sour or your butter turning to oil . . . no, sir, not when you're the proud owner of a gleaming McClary Refrigerator! See the new McClary, with all the new features . . .

- Modern, compact design
- Gleaming white porcelain enamel finish
- Ample food storage space for large family
- Large freezer compartments
- Two large crispers

"McClary—From Top to Bottom the Refrigerator of Distinction"

7.5 cu. ft. model placed in your home — 144.97 Balance on Easy Terms

9.1 cu. ft. model placed in your home — 167.86 Balance on Easy Terms

★ We will hold your refrigerator up till 3 months—while you make your down payment. ★

825 FORT — JUST ABOVE BLANSHARD — B 5138

home furniture co.

HEAD FOR "HOME" . . . HEAD FOR "HOME" . . . HEAD FOR "HOME"

Hans Gruber

NO ROMANCE:

Hans Gruber Back Alone; Well Tanned

Sun-tanned and fit after a two months' holiday in Toronto, Victoria symphony conductor Hans Gruber was back today still an eligible bachelor

He smiled whimsically when he was asked today if there is any truth in a rumor that romance had blossomed between himself and an attractive dark-eyed Toronto musician known to many Victorians.

"No," he sighed. "I haven't been able to convince anybody yet to say 'yes.'"

It was evident, however, from the Viennese-born musician's demur and evasive answers that he has romantic inclinations toward someone, who probably lives nearer Victoria than Toronto.

The symphony conductor said he spent the summer with his family in Toronto and only returned here to conduct a concert for the summer school at the Victoria High School on Tuesday of next week and to lead the Vancouver Symphony Orchestra in a Stanley Park concert on July 15.

"After that I plan to visit New York sometime in August and to return here in September," he said.

First Quarter Retail Sales Show Increase

Coal and wood dealers were the only persons to report lower sales during the first quarter of 1950, according to figures on B.C. retail trade just compiled by the provincial government's department of industry.

All other types of retail business reported considerable gains.

The biggest percentage increases were registered by automobile dealers, garages and filling stations. Hardware stores, furniture stores and electrical appliance dealers also showed big gains in dollar volume of trade.

Total retail sales for the first four months were valued at $348,690,000, compared to $293,335,000 for the same period last year.

In April alone, sales value showed a gain of 13.78 per cent over what it was during the same month of 1950.

Supplementary Benefit For Unemployables

War pensioners who are unable to work were told today that they should apply for the new unemployability supplement benefit, recently approved by parliament.

Special forms will be available at all D.V.A. district offices. Officials of the local office in the Belmont Building said they have not yet received forms or full instructions of the eligibility rules. They noted, however, that veterans could register now, pending receipt of official forms.

The Veterans department report that married veterans who are now receiving 45 per cent or higher war disability pensions or single men with 35 per cent or higher, and unemployable because of war disability, are eligible for the new supplement. Married men will receive $40 a month. A single man is eligible for $20 a month.

New Playground

Majestic Park Playground, recent addition to other recreational facilities in Saanich, will be opened officially by Reeve Joseph Casey on Monday, at 2 p.m. Refreshments will be served.

Parents and children are invited to attend the ceremony, with registration of children for playground attendance during the season being held on opening day, from 10 a.m. to 3 p.m.

The park is located on Majestic Drive, on Kenmore Road off Shelbourne.

George I. Warren

Stacks Of Mail, New Rotary Job Face Warren

"What's the matter with New Hampshire?"

That's what George I. Warren, Chamber of Commerce secretary and Victoria and Island Publicity Bureau chief, was asking himself today after a perusal of tourist travel records for the first six months of 1951.

There were cars from every state in the U.S. except New Hampshire passing through Victoria in the six-month period, Mr. Warren noted. Cars from Alaska, Philippines, Japan, Hawaii and Panama were also noted.

U.S. and other "foreign" cars tallied here during the January-June period totaled 12,584. They carried 34,586 passengers. This is compared to 10,951 cars and 29,309 passengers for the same period in 1950.

Cars from California last month totaled 1,473, as compared with 1,013 from Washington and 709 from Oregon.

Mr. Warren was busy Thursday with other things in addition to adding up tallies on tourist travel.

His office received more than 400 letters Thursday from persons hailing from throughout the U.S. and Canada requesting reservations and general information.

In addition to all this, the busy Mr. Warren was installed Thursday night as new president of Victoria Rotary Club.

Scottish To Camp

The Canadian Scottish, Princess Marys, will leave here Saturday afternoon for a one-week camp at Vernon. Some of the reserve unit men have already left and will drive to Vernon by private car. The main force of the 70 men will leave Vancouver tomorrow night by train.

Driver Stages Court Debate

Peter Hartnell, 1124 May Street, engaged in a brisk debate in city police court today in defense of his firm, Modernage Builders Ltd., charged with parking on the wrong side of Douglas Street between Elliott and Superior Streets June 13.

Conducting his own defense, Mr. Hartnell lost an argument with Magistrate H. C. Hall over the type of questions which could be asked, berated Constable Harwood for "pre-emptory" manners and then refused to identify the vehicle for prosecutor Claude L. Harrison.

"I asked about the vehicle for the convenience of the accused only," Mr. Harrison said. "I must ask for a remand until Saturday to have the R.C.M.P. in court for identification."

Remand was granted.

G 7314 — 2100 DOUGLAS STREET — V. I. HARDWOOD FLOOR CO.

A. H. Davies M.G.R.

Let us give you our free estimate for your Hardwood Floors. Birch, Maple and Oak. Lots of grades in lower price bracket.

ENCORE!

THE HAPPY GANG with Records from FLETCHERS

CLASSICAL — POPULAR — DANCE

HAPPY GANG—78 RPM, 95¢ EACH

56-0004—Claire de Lune; The Lord's Prayer.
56-0005—Dark Eyes; Tumbling Tumbleweeds.
56-0006—Too-Ral-Loo-Ral-Loo-Rail; Don't Play Bingo Tonight Mother.
56-0007—Blue Skies; Shut the Door.
56-0022—Mahzel; I'm a Lonely Little Petunia.
56-0023—Bugle Call Rag; Barnacle Bill the Sailor.

10-in. Singles—78 RPM $1.25 Each
45 RPM $1.25 Each

10-(49)-3300—The Loveliest Night of the Year; La Donna E Mobile.
10-(49)-3208—I Love Thee; My Song, My Love.
10-1561 (49-1353)—Be My Love; I'll Never Love You.
10-1559 (49-1351)—Toast of New Orleans; The Bayou Lullaby.
10-1560 (49-1352)—Tina-Lina; Boom Biddy Boom.

12-in. Singles—78 RPM $1.65 Each
45 RPM $1.25 Each

12-3155 (49-3155)—Serenade (Toselli); Serenade (Drigo).
12-1025 (49-0632)—Celeste Aida; Che Gelida Manina.
12-1026 (49-0633)—Mamma Mia Che Vo' Sape?; Core 'Ngrato.
12-1027 (49-0634)—They Didn't Believe Me; I Know, I Know, I Know.

45 RPM COLLECTOR'S ISSUES

27-0021—Dancing in the Dark; Stardust—Artie Shaw and his Orchestra.
27-0022—Sing, Sing, Sing (Parts 1 and 2)—Benny Goodman and his Orchestra.
27-0025—Boogie Woogie; Opus No. 1—Tommy Dorsey and his orchestra.
27-0030—Cocktails for Two; Chloe—By Spike Jones and his City Slickers.
27-0033—Cool Water; There! I've Said It Again—Vaughn Monroe and orchestra.
27-0037—It's a Sin to Tell a Lie; I'm Gonna Sit Right Down and Write Myself a Letter—"Fats" Waller and His Rhythm.

45 RPM POPULAR SINGLES

47-4135—After I Say I'm Sorry; Rose, Rose, I Love You—Buddy Morrow.
47-4123—Hi Barkio; My Daddy Is a General to Me—Spike Jones.
47-4113—Oh, Marry, Marry Me; Sound Off—Vaughn Monroe.
47-4114—Shall We Dance; On Top of Old Smoky—Vaughn Monroe.
47-4098—Faithfully Yours; No One But You—Tony Martin.
47-4066—On the Road to Mandalay; I'll Be With You In Apple Blossom Time—Ralph Flanagan and his orchestra.
47-4061—B'Gilly, B'Golly, B'Gorrah; St. Patrick's Day Parade—Dennis Day.
47-4007—The Night Is Young and You're So Beautiful; From This Moment On—Vaughn Monroe.

MARIO LANZA

The Great Caruso Album on Three Speeds
DM-1506 (78 RPM) $7.60
WDM-1506 (45 RPM) $5.50
LM-1127 (33⅓ RPM) $5.95

Long Play (33⅓) Recordings

10-INCH

LM-16—Down in the Valley; Kurt Weill—Marion Bell, soprano; William McGraw, baritone.
LM-48—Rosenkavalier Suite, Richard Strauss, by the Robin Hood Dell Orchetra.
LM-61—Mr. Imperium with Ezio Pinza and Fran Warren.
LM-46—The Nutcracker Suite, Tchaikovsky — Leopold Stokowski and Orchestra.

Long Play (33⅓) Recordings

12-INCH

LK-1013—Gems from the Desert Song—Al Goodman and his orchestra.
LK-1006—Selections from the Chocolate Soldier—Al Goodman and his orchestra.
LK-1014—The Student Prince—Al Goodman and his orchestra.
LK-1015—Selections from Sweethearts—Al Goodman and his orchestra.

NEW 45 RPM ALBUMS

WDM-1501—Three Romantic Waltzes — Amparo and Jose Iturbi, $3.00.
WDM-1058—Le Cid Ballet Suite (Masseneit)—Boston Pops Orchestra, $4.25.
WDM-1510—Spanish Folk Songs—Victoria de los Angeles, $5.50.
WDM-1489—Romantic Moments—Jeanette MacDonald, $4.25.

G 0561

Fletchers FOR FUN!

"Everything in Music"
1130 DOUGLAS

SHOPPING GUIDE

Tartan Cloches Fashionable For Casual, Campus Wear

By PENNY SAVER

All through high school days . . . and they're were plenty of them, I took five years to graduate, others, show-off types, made it in three, but I figured why give up that good cafeteria food before I had too . . . as I was saying, all through high school, I envied the tartan hats worn by male members of the school. Cutest little tricks you ever did see only $2 or $3 to buy them, but not particularly convertible for the belle femmes.

Now, some odd years later, and some of them have been odd, I've found the little capello for the perky co-ed. Designed in

the ever-popular cloche style, the tartan hats are price-tagged at $4.93. A perfect pet for casual wear for housewife or office girl, for that matter. There's a pill-box style with smart gold pin sitting up front, for $1 less.

* * *

String gloves, a very fine string, it is, in yellow or white with saucy little cuffs embroidered with flowers, are summer-time favorites. Easy to wash and to buy, at $1.95 a pair.

* * *

A few weeks ago I told you of a three-in-one purse with main purse made up of straw. This morning I saw a new line of purses that have just arrived from Britain. They're plastic, but my hat, you'd not know it to look at them. They have the look of genuine alligator, snake or just plain leather, and are selling at a reasonable $6.49.

You can choose from combinations of black with red or white reversible covers, to navy, white and tan or two-toned brown with white.

* * *

A gift for dad, come birthday time, always presents a problem. His tie rack looks like bargain basement on a sale day. He's got more socks, shirts, handkerchiefs than he knows what to do with. Well, believe it or not, I've found something new, new to me anyway, to offer for a birthday occasion.

It's a tie pin and cuff link case. Of real pigskin, the base is lined with kitten-soft chamois lining and a chamois cushion for stick pins.

The leather case is complete with snap-fastened lid and price tag of $4.95. All the way from England it comes, beautifully designed and made.

To Assist At Deanery Garden Party

Left to right: Miss M. Lloyd, Mrs. W. Anders, Mrs. G. R. Calvert, Mrs. W. S. Phillips and Mrs. E. V. Hart, members of the committee in charge of arrangements for Christ Church Cathedral garden party this Saturday at the deanery, 930 Burdett Avenue, commencing at 2.30. Mrs. Calvert will assist Dean Calvert in receiving guests, Mrs. Phillips is in charge of tea arrangements, Miss Lloyd, home cooking stall; Mrs. Hart, superfluities and novelties, and Mrs. Anders soft drinks and ice cream. Many other attractions are being arranged.

MARY HAWORTH

Wedding Anniversary Gift And Message Draws Curt Acknowledgement, Patronizing Lecture

DEAR MARY HAWORTH: Helen and I were school-day friends, got our first jobs together, seldom dated unless we both could go. We fell in love and got married about the same time; and lived for several years in the same town.

We exchanged birthday gifts and Christmas gifts and kept up a close friendship until I moved to a distant city. Then is was letters and only occasional week-end visits. Helen wrote less frequent than I; then suddenly discontinued the gift exchange, but we still spent a couple of week-ends a year together.

Haworth

Some months ago a group of friends here arranged a buffet supper as a complete surprise, to celebrate the 20th anniversary of our wedding; and George and I were given gifts, of course. We enjoyed it very much, and I wrote to Helen about it. Later, when her anniversary came up, I sent her a gift and a letter, wishing her many happy returns of the day, and asking if they had celebrated in any way. Her reply was startling.

In curt words she thanks me for the gift, then goes on, "It was very nice, but not at all necessary, as Joe and I do not celebrate our anniversaries publicly, and I would not appreciate having friends help celebrate. I think it cheapens the occasion—sort of asking for gifts just because you have been married for a few years. Birthdays, Christmas, etc., should be privately enjoyed, not invaded by outsiders." End of quote! K. R.

RECIPIENT ENVIES DONOR'S HAPPINESS

DEAR K. R.: Helen's views, as stated in quotes, don't make sense, except as an exclamation of distress. She writes in the vein of an emotionally disturbed person who spends too much time alone. She sounds frustrated, hostile and competitive—and jealous of your perennially happy days. In her attack on traditional forms of conviviality, she seems to be shadowboxing, taking pokes at imaginary rivals and critics.

It may be that she and Joe, for shortsighted reasons, fell into a routine of considering only their convenience and bank account, without regard to keeping friends, on the theory that a good life is possible for a married couple on that basis. If so, the time was bound to come when they would feel forsaken and forgotten by social groups around them, and when former intimates—like you—who wish them well in their isolation, would have too many other interests to really "miss" them. And in such case, to stifle their vague dismay and sense of loss, they'd tend to talk sharply of neither wanting nor needing friendly attentions—if the subject came up. And they'd be the more vehement in this denial, in speaking with (or about) someone whose popularity rating they envied.

So, as to what I think of Helen's views, I think she is voicing "sour grapes," and trying to subtract from your happy pride in the spontaneous display of affection offered by your many friends, on the occasion of your most recent wedding anniversary. In short, I think she feels jealous, unhappy and much too friendless for comfort in her present circumstances. And the finest rejoinder you can make to her thrust is to overlook it, charitably. M. H.

Mary Haworth counsels through her column, not by mail or personal interview. Write her in care of the Times.

CLUB CALENDAR

Ladies' Auxiliary, Sooke Branch, Canadian Legion, at legion hall, Monday at 8.

Rockland Park W.C.T.U. picnic, Monday, Beacon Hill Park. Sewing meeting, W.B.A. Review, No. 1, home of Mrs. A. Ritchie, 346 Arnold Avenue, Monday at 8.

Figure Perfection

Good lines and gay scallops that do wonders for you! This sweet confection is ice-cream cool and pretty in rayon or cotton for all day—or make it in frosty lace for parties!

Pattern 4534 in sizes 12, 14, 16, 18, 20. Size 16 takes 4⅝ yards 39-inch fabric.

This pattern, easy to use, simple to sew, is tested for fit. Has complete illustrated instructions.

Send 35 cents in coins (stamps cannot be accepted) for this pattern. Print plainly size, name, address, style number.

Send order to Anne Adams, care of The Times, Pattern Dept., 60 Front St. W., Toronto 1-A, Ont.

Send now! Get a copy of our Anne Adams Summer Pattern Book! Read all about your new vacation wardrobe, how easy it is to sew! Glamor-fashions, illustrations of thrift patterns in all sizes. Mail 25 cents for your copy today! Free Pattern of a Jr. Miss sunsuit printed in book.

Easy To Budget

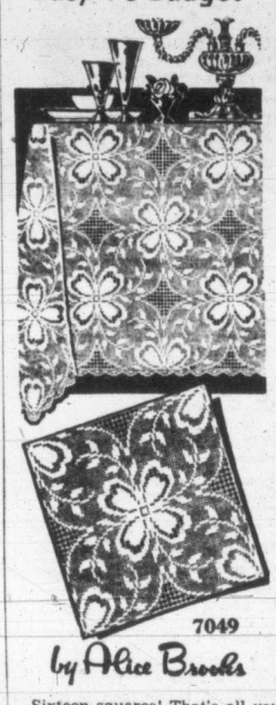

by Alice Brooks

Sixteen squares! That's all you need for this filet-crochet cloth, worked in fine cotton. And with heavy cotton you need less!

Handsome flower-square is so big—just three make a scarf! Pattern 7049; charts; directions.

Send 25 cents in coins for this pattern (stamps cannot be accepted) to The Times, Household Arts Department, 60 Front Street W., Toronto 1-A, Ont. Print plainly Name, Address, Pattern Number.

Victoria Guild Sponsoring Annual Display Of Weaving

A wide variety of woven articles all intricately made are now on display at the annual national exhibition of hand weav- arranged by Victoria Hand Weavers' Guild, which opened yesterday in the Duke of Kent Room, Empress Hotel.

Towels, beach, daytime and evning bags, aprons, skirts, men's and women's suits, luncheon sets, rugs, shawls and scarves are all included in the display.

Exhibits from coast to coast are included, all showing different techniques in weaving.

Original exhibits were included in the work of Marie Foreman, San Francisco. Bamboo table mats interwoven with wool, cotton and boucle were also her work.

Miss Ethel Squier, Cedar, showed an evening coat in deep burgundy interwoven with silver thread.

Mrs. Sydney Pickles, chairman of the exhibition committee, displayed a green wool suit.

Hon. W. T. Straith, minister of education, officially opened the affair, which continues today and tomororw, from 10 a.m. to 10 p.m.

TODAY'S RECIPE

LOBSTER SALAD SUPREME

One cup cooked flaked lobster, ½ teaspoon salt, 1 cup shredded lettuce, 1 cup cubed apple, 2 tablespoons lemon juice, ¼ cup chopped pickle, ¼ cup diced celery, ¼ cup salad dressing.

To cooked flaked lobster add salt, apple, lemon juice, chopped pickle, celery and mix well. Serve on lettuce leaves, after folding in the salad dressing.

Garden Party—Ladies' auxiliary to Fraternal Order of Eagles made arrangements to hold a garden party at the home of Mr. and Mrs. Reg Hayward, Sr., 2140 Oak Bay Avenue, at their recent meeting. The affair will be held Aug. 1 under convenership of Mrs. Jessie Champion. There will be stalls of home cooking, white elephant and garden produce. A door prize and entertainment will be added features.

WHY GROW OLD?

By JOSEPHINE LOWMAN

Small, Thin Face Is Best If Hair Is Kept Cut Short

Q. "I need your help. I cannot seem to find the correct hair style. My face is small and thin. Also, what colors in makeup should I use? I have chestnut brown hair, blue eyes and a fair complexion. My mouth is small, my eyes are large."

A. The clear reds are for you. Since your face is thin you should have fullness and softness at the sides, with a low top. However, since your face is small, be sure that you do not keep too much hair. This would be overpowering to a small face. Have hair well cut—and shaped, leaving softness at the sides. Do not use much makeup on the eyes but emphasize the lips by pulling the natural lipline out a bit—making the lips a little fuller than normal.

Q. "Please answer this. I have been shampooing my hair with facial soap. Does this leave the hair dry and cause the hair to split?"

A. There are so many different kinds of facial soap that I cannot advise you but why use facial soap on the hair when there are so many wonderful shampoos? Plain castile soap is good for the hair. A vinegar rinse afterwards is an aid to scalp health.

Q. "I should like to know how a woman with a short neck and a full face should wear her hair. I never see hair styles which are becoming to my type."

A. The woman with a short neck should not wear her hair long. On the other hand, she should have hair fullness behind the ears. This should be tapered down; no square effect. Have the hair close to the sides of the head and high or fluffy on top.

Q. "The water in the community I live in is so hard that I wonder if there is any way to soften it. If so, is this very high priced?"

A. There are water softeners on the market. They are not expensive. Many authorities on skin and hair care feel that soft water is a great boon in keeping the hair and complexion beautiful.

Q. "What causes the eyelids to be dry and what can I do to overcome this condition?"

A. The skin underneath the eyes and on the lids is very thin and sensitive. If the lids puff for any reason, poor health, not enough sleep, crying, eyestrain or allergies, this makes them look dried. Check these possibilities. Pat a good eye cream on the lids each night and use a little dab of cold cream on them in the daytime. This gives an attractive sheen anyway.

Tomorrow: "Sleep and Adequate Diet Chase Away Dark Circles."

Catherine WILSON'S Corset Shop Ltd.
SLIPS
Tailored of lace trimmed. Sizes 32 to 42. Reg. 2.98. Reduced to 2.49
635 Fort St. E 3333

Ingledew's
CLEARANCE SALE
WOMEN'S SHOES
CONTINUES
Reg. $12.95
7.95
Reg. $13.95 to $15.95
9.95
Reg. $16.95 to $21.95
12.95
A Large Selection
JOYCES
Reg. $10.95 - $11.95 - $12.95
7.95
No Men's Shoes on Sale
VICTORIA STORE ONLY
Ingledew's
749 YATES ST.
Sorry! No Mail Orders! No Exchanges! No Refunds! No Charges!

SPECIAL

SALE
Reg. to 7.95
SUMMER HATS

Many samples, one-of-a-kind hats—new—lovely and so smart to wear on summer days. Light weight straws in pastel colors—darker shades too. Save dollars at this special millinery sale.
3.95
A.K. Love Ltd.
708 VIEW STREET

Tastes like a million—
• JUST SWEET ENOUGH and so delicious! Golden-toasted pops 'o' rice! That's Rice Krispies, Canada's favorite prepared rice cereal by more than 5 to 1!

Thrifty, too!
• BARGAIN NOURISHMENT! Rice is food energy. And here it is—without cooking, without work—in Kellogg's Rice Krispies! Extra servings, extra savings in the big new box!

Speaks for itself 'cause it's crisp clear thru...

• NO OTHER CEREAL tells you how crr-risp it is! Only Rice Krispies say "Snap! Crackle! Pop!" when you pour on the milk. Tender-crisp *all the way through!* Enjoy Rice Krispies tomorrow!

CRISPY TOPPING
For meat, fish or vegetable casseroles. Mix 1 cup of Rice Krispies (finely crushed), 1 tbsp. melted butter, 2 tbsp. grated cheese.

CANADA'S "HAPPY TALK" CEREAL COMES IN 2 SIZES
New 9½-oz. Economy Size
Handy 5½-oz. Regular Size

"Rice Krispies" is a registered trademark of the Kellogg Company of Canada, Ltd., for its delicious brand of oven-popped rice. Copyright 1951 by Kellogg Co. of Canada, Ltd.

Dental Assistants Win Trophies

Instrument prophylaxis, the cleaning of dental instruments, has brought recognition and awards to two Victoria girls Miss Vera Williamson, right, and Miss Audrey Pipes. Both girls are dental assistants in the city, Miss Williamson for two years and Miss Pipes for 14 months. Working together at the recent Pacific coast dental conference in Seattle they won first prize for clinics, also the out-of-state trophy. Previous to the presentation there Miss Pipes with Miss Kay Hurley presented a clinic at the British Columbia Dental Assistants' Association conference held in this city and won the provincial trophy.

The New Mr. And Mrs. Poupore

Descending the steps of St. Andrew's Presbyterian Church following their marriage recently are Mr. and Mrs. Gordon Alan Poupore, now on honeymoon in the United States. Rev. J. L. W. MacLean united the former Daphne Lena Hendrie Owen, daughter of Lt.-Col. and Mrs. W. H. Owen, who came to the city from Montreal for the occasion, and the son of Mr. and Mrs. William E. Poupore, Sidney. Following the newlyweds is the bride's sister and matron of honor, Mrs. Robert Jackson, and George Waldie, best man. (Photo by Halkett.)

OF PERSONAL INTEREST

Victoria Dentists, Wives Attend Seattle Conference

Among Victorians who attended the Pacific Coast Dental Association triennial conference in Seattle recently were Dr. and Mrs. J. F. Mercer, Dr. and Mrs. Arthur Poyntz, Dr. and Mrs. H. R. Turner, Dr. and Mrs. R. H. McDougall, Dr. and Mrs. F. M. Corbett, Dr. and Mrs. W. A. McDonald, Dr. and Mrs. T. H. Johns, Dr. and Mrs. B. Kjekstad, Dr. and Mrs. R. C. Parvery, Dr. and Mrs. J. MacPherson, Drs. N. Gunning, W. B. Milburn, J. Dohan, E. Fowles, J. C. Foote, F. McCombie and F. R. Richardson.

Headquarters for social events was the Olympic Hotel while the more than 3,000 delegates from western United States and Canada held business sessions in the civic auditorium and the arena.

Highlight of the week was a dinner and dance at Englewood Golf Club, with dinner served on the lawn in front of the clubhouse. Two orchestras played for dancing.

Visiting ladies were entertained with a sail through the locks and on Lake Washington and a dinner at the Seattle Tennis Club. Further social affairs included a trip through the Medical Dental Building in Seattle and a tea at Seattle Art Museum.

The British Columbia Dental Association held its annual meeting in Seattle during the week with president Dr. Mercer in the chair. Dr. John Ingledew, Vancouver, was elected the new president.

Visit England And Continent

Sir Frederick and Lady Maze, Beach Drive, will leave their Beach Drive home next week on a four-month trip to England. Accompanying them will be Miss Edwina Hordern, a niece of Lady Maze, who arrives in the city Saturday from Sydney, Australia. From England, Lady Maze plans to accompany Miss Hordern to Switzerland where the young Australian will enter a finishing school.

Infant Daughter Christened

On Sunday afternoon, July 1, at St. John's Church, Canon George Biddle officiated at the christening ceremony of the infant daughter of Mr. and Mrs. J. N. McIlree, Hampshire Road.

The child received the names Marjorie Jean, the godparents being Miss Caro Wyllie, Miss Rosemary Bell-Irving, for whom Miss Barbara Kerfoot stood proxy, and Dr. J. B. F. Cupples.

The baby wore a Limerick lace and silk christening dress loaned by a great-aunt, Mrs. C. B. Cockburn.

* * *

Mr. and Mrs. Lloyd McLennan, Monterey Avenue, with their children Judy and David, will leave on the week-end for Vancouver where they will make their new home.

Of interest to their friends in Victoria is the news that Air Commodore and Mrs. A. D. Bell-Irving have returned to Vancouver after touring the south of France, England, Ireland and Scotland. En route home they sailed from Naples.

For Your Complete Travel Wardrobe
DRESSES
SKIRTS
BLOUSES
See
Mary Constance
784 Fort St.

Newlyweds On Island Honeymoon

Standard baskets of pink and white gladioli, pink carnations and white daisies created a summer background in Chown United Church at Vancouver for the July 2 wedding of Norma McCormick, daughter of Mr. and Mrs. George Richards Tucker, of this city, and David Gordon Alexander Clark, son of Mrs. Johanna Bruce Clark, Edinburgh, Scotland.

To repeat her vows before Rev. G. S. Packham the bride chose a gown of gleaming white satin designed with tiny Peter Pan collar edged in seed pearls, slim bodice, long lily point sleeves and softly draped skirt with fullness at the hips. Her only jewelry was an exquisite silver brooch centred with a sprig of heather and pearls, a gift of the groom's mother.

A crown of shirred net held the floor-touching bridal veil. Her cascade bouquet was of pink rose buds and stephanotis. Mr. Tucker gave his daughter in marriage.

Miss Helen McCormick was bridesmaid for her cousin. She was gowned in turquoise taffeta with matching lace bolero and mitts. She carried a bouquet of pink roses and sweet peas. Best man was Steward C. George and ushers were Dr. R. L. Whitman and R. Coleman.

C. E. Witter proposed the toast at a reception given at the home of the bride's brother-in-law and sister, Dr. and Mrs. Whitman, North Vancouver. The table was set with bowls of flowers and three-tier cake.

For the wedding trip to this island the bride changed into a navy blue tailleur accented with summer white accessories and corsage bouquet of gardenias.

Mr. and Mrs. Clark will make their home in Vancouver.

Summerland Wins Cup

At recent meetings of the Federated Women's Institutes of Canada held in eastern Canada, and attended by Mrs. J. H. East and Mrs. A. A. Shaw, British Columbia president and vice-president, it was announced that Summerland Institute won the silver cup for the best essay in all Canada. The subject, chosen by Mrs. R. Sayre, president of the Associated Countrywomen of the World, was "Democracy Begins With You."

It was also announced at the national conference that next gathering of the Associated Countrywomen of the World will be held in 1953 at Quelph, Ont.

P.T.A. Notes

View Royal — A graduation banquet sponsored by View Royal P.-T.A. was held recently in the school auditorium under convenership of Mrs. Charles West. Guest speaker was Municipal Inspector J. Gough; Vern Butler represented the P.-T.A., principal Lloyd Main was chairman and Mrs. M. Collins introduced members of the graduating class. Carol Hawthorne gave the valedictory address and Dorothea Nelson cut the graduation cake. Songs were enjoyed and games played under direction of Bert Nelson.

Happy Valley—Under auspices of Happy Valley P.-T.A., a party was held at the home of Mrs. C. F. Moseley, Glen Lake, to honor 10 students from Happy Valley school who will attend Belmont Junior High School in fall. Swimming, golf and other games were played and a treasure hunt won by Chris Gardiner An outdoor hot dog supper was served by Mrs. J. Williams and Mrs. S. Castner, from a table centred with a cake made by Mrs. French and decorated with the graduates initials. The graduates were David McCormick, Basil Wells, Christopher Gardiner, Michael Kennedy, Robert Parker, Ernest Richards, Katherine Creassor, Della Grant, Donna Mills and Keith Williams.

Garden Party—Final plans for garden party to be held at home of Mrs. T. Wallace, 636 Grenville Avenue, July 18, were made when Esquimalt Women's Auxiliary met recently. Miss Gladys Holling will officially open the affair at 2.30. There will be stalls of home cooking, candy, aprons, fresh fruit and vegetables. Afternoon tea will be served. Refreshments were served by Mrs. I. Thomas and Mrs. L. Parry.

Mr. and Mrs. J. Chapman are visiting in the city from Vancouver and will be guests of Mr. and Mrs. F. Cracknell, 3620 Elliston Avenue, for the next two weeks.

NO CONSTIPATION SINCE 1919!

"Way back in 1919 . . . I was troubled with chronic constipation. Then I started eating ALL-BRAN every day. I've been regular ever since!" Harold Hall, 113 Somerset St., St. John, N.B. *Just one of many unsolicited letters from* ALL-BRAN *users.* If you are troubled with constipation due to lack of dietary bulk, do as this man does. Eat an ounce of tasty Kellogg's ALL-BRAN daily, and drink plenty of water. If not *completely* satisfied after 10 days, return empty carton to Kellogg's, London, Ont. Get DOUBLE YOUR MONEY BACK!

Make your own-
CHOCOLATE SODAS
Mix in glass
½ cup milk
2 tablespoons chocolate syrup made with Fry's Cocoa. (Recipe on tin)
Add
2 tablespoons ice-cream
ice cold soda water
FREE RECIPE BOOK
For your free copy, send your name and address to Fry-Cadbury Ltd., Dept. 2, Montreal, P.Q.
FRY'S
The Cocoa with the Richer Chocolate Flavor

To Compete In Riding Club Horse Show

Nick Banton, Derek East and Rachael Bogart (left to right), will be riding in the Victoria Riding Club horse show and gymkhana next Wednesday on the club grounds, Cedar Hill Cross Road, near Uplands golf course, commencing 6.30 p.m.

Among young riders appearing in the show are, left to right, Vivian Andrews, Judy Mangin and Roberta Crombie. The program will include gymkhana events, jumping, children's classes and saddle classes.

Floral Setting, Illuminated Clock, Used At Women Of Moose Installation

Attractive arrangements of roses, snapdragons, spirea and Canterbury bells created an effective background for installation ceremony of Victoria Chapter No. 25, Women of the Moose, held recently in K. of P. Hall.

Formal gowns of officers and white evening dresses of escorts added to the impressive ceremony.

A large illuminated clock with hands pointing to the hour of 9 was a decorative highlight during the 9 o'clock service, conducted by senior regent Amy Hopley as a tribute to Child City Mooseheart.

Installing chairman Mrs. M. Illott welcomed guests and graduate regent Dolcina Guelpha acted as installing officer. She was assisted by graduate regent Ann Bird, guide; Rose Williams and Amy Edwards, pianists.

Officers installed, escorted to their stations through an archway of flowers formed by arm bouquets of purple delphiniums, red roses and white orange blossoms, carried by the escorts, were Amy Hopley, senior regent; Pauline Bell, junior regent; Jessie Vasherresse, graduate regent; Ann Cox, chaplain; C. Guiles, Argus; Doris McIntosh, sentinel; Etta Shaw, recorder; A. Sparks, treasurer; Arline Johnstone, guide; Violet Oakland, assistant guide; Rhoda Thompson, pianist.

Committee chairmen, introduced at the altar by Mrs. Hopley, were Mrs. B. Stevens, Mooseheaft; Mrs. E. E. Eastwood, publicity; Mrs. P. Clevette, library; Mrs. A. Edwards, membership; Mrs. M. Brown, child care and training; Mrs. F. Benzie, hospital guide; Mrs. A. Woods, Moosehaven; Mrs. D. Crooks, social service; Mrs. R. Williams, Mooseheart alumni, and Miss M. Brown, ritualistic.

Miss Guelpha outlined duties of officers and presented Mrs. Hopley with a gift from officers and chairmen of the past term. W. Gurney, governor, Lodge 1390, and L. Cox, secretary, B.C. Moose Association, addressed the gathering briefly.

A graduate regent's pin was presented to Mrs. Vasheresse by Mrs. Hopley, who also presented small remembrance tokens to her officers and chairmen.

Mrs. A. Sparks, chosen queen of sponsors for B.C. in recognition of bringing in most candidates during the year, and to be crowned at the conference in this city next Friday afternoon, was introduced.

Supper was served by Mrs. B. Stevens assisted by Mesdames Illott, Benzie, L. Burnett and Miss Guelpha. Flower arrangements were in charge to Mrs. Burnett.

IT'S FROM BIRKS
B·B

Engagement Ring 600.00
Wedding Ring 150.00

together forever

A gracious tribute to your bride . . . a matched engagement and wedding ring from Birks lovely selection. Through the years, the diamonds you select will reflect your good taste, your hopes, and enduring love. You are assured of satisfaction at Birks—for every gem has passed rigid tests by our Gemologists.

Engagement Ring 175.00
Wedding Ring 85.00

Rideau Matched Set—
Engagement Ring 175.00
Wedding Ring 75.00

BUDGET TERMS AVAILABLE

BIRKS
JEWELLERS
706 - 708 Yates St.
B 4241

Insurance Certificate and sterling silver presentation case provided free-of-charge with rings illustrated.

BIRKS QUALITY DIAMONDS ARE THE BEST VALUE IN CANADA

Baby Christened In Church Where Parents Were Married

In St. John's Anglican Church where Mr. and Mrs. J. E. Freel of Berkeley, Calif., repeated their wedding vows 12 years ago, their infant daughter received the names Lynda Diane at christening ceremony recently. Godparents of the baby are Mario Fausone, Berkeley, and Mr. D. A. Munro.

Guests at the ceremony were Mr. and Mrs. J. A. Barry, Mr. and Mrs. G. R. Johns, Miss Barbara Ann Crombie, Miss Sharon Nugent, Mr. D. A. Munro and Mr. James R. Barry.

While in the city Mr. and Mrs. Freel are the guests of the latter's parents, Mr. and Mrs. J. A. Barry, Newport Avenue. They will return to their southern home, where Mr. Freel was a recent graduate of University of California, at the end of the month.

Returns From Northern B.C.

Mrs. Stella Gummow, superintendent of women's institutes in British Columbia, returned earlier this week from a trip to central and northern points in the province, during which she attended district meetings for the Cariboo at Kersley, the Peace River at Rose Prairie, the farthest north institute in B.C., the central interior at Vanderhoof and Buckley-Tweedsmuir in Glenwood Hall near Smithers.

Glenwood Hall, a new project in the district, was built by volunteer labor and opened, free of debt, just in time for the institute meeting.

Mrs. Gummow returned to Victoria by way of Terrace and Prince Rupert.

Farewell For Mrs. McLennan

Members of Chapter Q, P.E.O. Sisterhood, gathered at the Empress Hotel yesterday afternoon at the tea hour, to honor Mrs. L. J. McLennan, who is leaving this week-end to live in Vancouver.

Mrs. J. Arnott presided at the tea table and was assisted by Mrs. F. M. Corbett.

Others present were Mrs. L. R. Acres, Mrs. K. D. Calvert, Mrs. R. L. Challoner, Mrs. H. H. Henderson, Mrs. S. C. Johns, Mrs. T. H. Johns, Mrs. R. T. Kipling, Mrs. E. H. Knott, Mrs. R. H. McDougall, Mrs. A. McKellar, Mrs. K. Reid and Mrs. C. R. Wickson.

During the afternoon, Mrs. Arnott presented Mrs. McLennan with a pottery cake plate in floral design, a farewell gift from chapter members.

To Live On East Coast

Mrs. W. M. Patton, with her young daughter Judith Wynne, will leave Victoria Monday for Summerside, P.E.I., to join FO. W. M. Patton. At present they are visiting Mrs. Patton's parents, Mr. and Mrs. J. B. Turnbull, Langham Court, who will accompany them as far as Vancouver upon their departure east.

Returns Today From Quebec

Home today from the east where she has been attending school at Compton, P.Q., is Miss Elisabeth Creery, daughter of Rear-Admiral W. B. Creery, R.C.N., Flag Officer Pacific Coast, and Mrs. Creery. She was accompanied to Victoria by Miss Anne Boright of Lennoxville, Que., who will spend a holiday of several weeks with her at Admiral's House.

Costume Jewellery by Coro

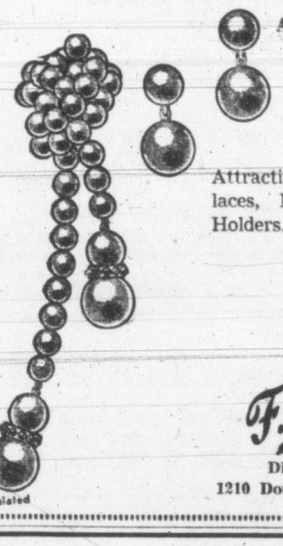

A Complete Selection of Costume Jewellery By Coro

Attractive Brooches, Necklaces, Earrings and Glove Holders.

Priced From 1.00

F. W. Francis LTD.
Diamond Merchants
1210 Douglas St. G 7611
*Simulated

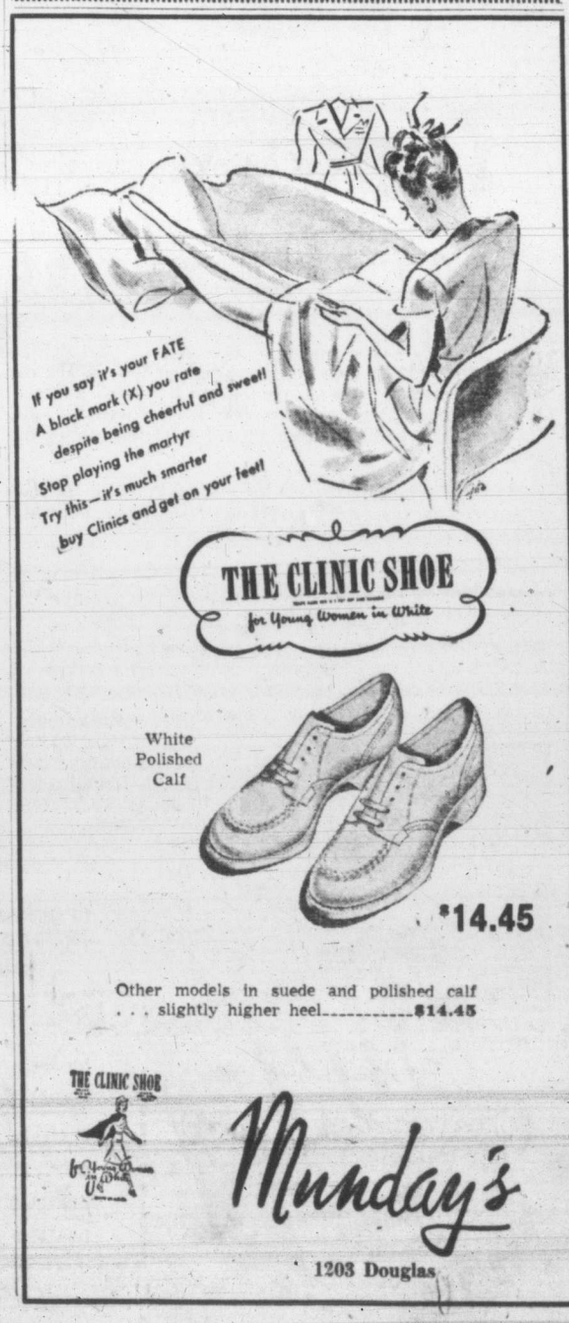

Other models in suede and polished calf . . . slightly higher heel $14.45

THE CLINIC SHOE
Munday's
1203 Douglas

Colorful City Of Trail Marks 50th Anniversary

Former Townsite Owned By Three Men Now World-Famous Industrial Centre

TRAIL (CP)—This smelter city, once the jackpot in a fabulous game of stud poker, this week is celebrating its golden jubilee of incorporation as a city.

Trail, heart of Consolidated Mining and Smelting Co. operations, was known until last year as "Smoky City." The Chamber of Commerce after Herculean efforts, finally got the 11,500 residents to refer to their home town as the "Silver City" and the name seems to have stuck.

"Silver City" is appropriate enough, for Consolidated now supplies 8 per cent of the world's silver, plus 10 per cent of the world's zinc and lead; 100 per cent of Canada's refined lead, 76 per cent of Canada's zinc, 55 per cent of her silver, 100 per cent of her tin, indium and antimony, 87 per cent of her bismuth and ammonium sulphate, 84 per cent of her cadmium.

The world's largest combined lead-zinc-chemicals producer, Consolidated now has under way or planned projects totaling more than $65,000,000.

The first white man to set foot on what now is the site of Trail was David Thompson, who mapped the Columbia River in 1806.

In 1890, gold was found on Red Mountain, seven miles from Trail. Trail became a docking point for Columbia River steamers taking ore from the new boom town of Rossland. In 1894, it was swept away by a Columbia River flood. Years later, in 1948, Trail survived another onslaught by the river.

Which brings up that famous game of stud poker.

The townsite of Trail then was owned by a syndicate of three men—E. S. (Colonel) Topping, F. Augustus Heinze, a 24-year-old poker-faced youth from Butte, Mont., and A. E. Humphreys.

They finally decided to divide the lots. They became tired of pulling slips of paper out of a hat and produced a deck of cards. Humphreys won the pot—most of the city of Trail.

It was about that time the first smelter was built and in 1901 Trail was incororated as a city.

Warn Diabetics Against Use Of Mexican Remedy

WASHINGTON (UP) — The food and drug administration warned the nation's 1,000,000 diabetics today that use of a "diabetes remedy" produced by a Mexican company could prove fatal.

The agency said about 20 packages of the preparation have been intercepted en route to diabetics in various parts of the U.S.

Authorities said the preparation was "worthless and dangerous" if used as a substitute for insulin, and that diabetics would risk their lives by taking it.

The remedy, called "Cacalia Composita, Mexican - Indian Root," is offered by the Mexican-Indian Root Co., Mexico City. The firm's circulars give the name of "Dr. Miguel C. Martinez, general manager." It is offered for $15 and $25—cash in advance.

TURKEY

Fresh Dressed
9-15 lbs.
Milk-Fed

NELVI TURKEY FARM SHOP

SOOKE ROAD

BEDTIME STORY

by Thornton W. Burgess

The saddest lot, that no one shares,
Is his for whom nobody cares.
—Old Mother Nature.

Buster Bear was sorry for himself, but no one else in the forest was sorry for him. It is a bad state of affairs when no one is sorry for another one who is in trouble.

Buster Bear really was in trouble. One of his big paws was very sore. It hurt to use it in walking. In it were some of Prickly Porky's quills. He hadn't been able to get them out. They worked in deeper and deeper. The deeper they got the worse that paw felt. He couldn't use it. He couldn't take a step with it. He couldn't dig roots with it even in the softest earth. He couldn't use it to tear old stumps to pieces after ants or mice. He couldn't use it to climb a tree after the honey that busy bee had stored in a hollow high up in that tree.

It is the little things of this world that often make the most trouble. Those little spears of Prickly Porky's were small, yet here was great big Buster Bear unable to even get enough to eat.

Everybody in the forest knew of Buster Bear's troubles but nobody cared. Nobody seemed to be sorry for him.

"Serves him right," said Jumper the Hare, who all his life has had to dodge Buster Bear.

"I won't have to worry about him for a while," said Mrs. Lightfoot the Deer. Every spring and early summer when Mrs. Lightfoot has her lovely spotted babies to watch out for, Buster Bear has been one of those who have worried her most. He has spent a lot of time trying to find her babies while they were small enough for him to catch.

"It is good enough for him," said Whitefoot the Woodmouse to Mrs. Whitefoot. All their lives Buster Bear has been one of the enemies they most fear.

So it was with all of Buster Bear's neighbors in the forest. It appeared that not one of them felt sorry for him. That is what comes of selfishness. No one cares when selfish people get in trouble, because no one loves those who are selfish. Love and selfishness are like oil and water—they never mix.

It was the first time in all his life that Buster Bear had been so nearly helpless. Some of those who always had got out of his way in a hurry whenever he appeared, now hardly stepped aside. They knew he couldn't catch them.

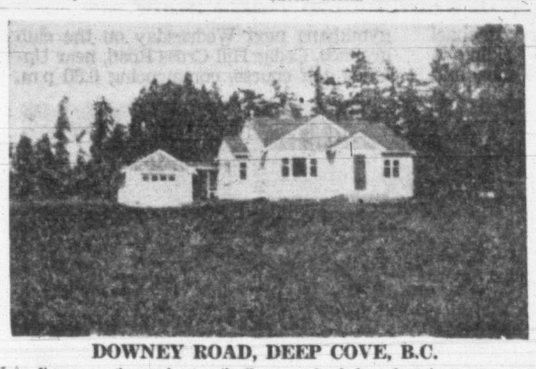

DOWNEY ROAD, DEEP COVE, B.C.

New five-room bungalow, oak floors, wired for electric range, two and one half acres very good soil, two blocks from the sea. Immediate possession $9,500

Apply Owner: G 3530 or E 3031

WIN $5,000 FIRST PRIZE for naming SURF'S SWEETEST BABY

Think of a name for SWEETEST BABY in center above

1,607 CASH PRIZES . . . Total $10,000

We want you to try the new, better-than-ever Surf—to find out how sweet-smelling fresh and clean it gets your wash. Twice as sweet, by scientific test, as any other leading washday suds. That's why we're offering these big cash prizes for naming the sweetest baby.

Just imagine holding the smiling youngster, above, in your arms—what would *you* name her? Honeychild? Rose? Sweet Sue? Any name that seems sweetest to you may win.

And try Surf—You'll think of dozens of names, once you sniff the sunshiny sweetness of your Surf-clean clothes. They're *fresh-air-sweet even if dried indoors.* Whiter, brighter, too.

So—try the new Surf—and send in your winning names. Be sure each one is accompanied by a box-top from a package of Surf. The more names you send in—the more you are likely to win!

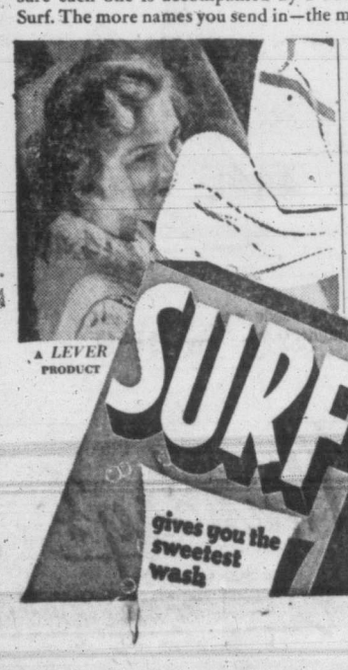

That $5,000 first prize may be *yours!* Or one of the 1,606 other cash prizes. Just for a few minutes' work.

1st prize $5,000
5 prizes of $100 each
2nd Prize $500
100 prizes of $10 each
1500 prizes of $2 each

OFFICIAL RULES

1. Send the name you choose, with the top from either size package of Surf, or a reasonable facsimile thereof, to:—"Surf Contest," Box 988, Toronto. Affix adequate postage. You may send as many names as you like, so long as you send a Surf box top or a reasonable facsimile thereof with each entry.
2. Use the official entry blank or one side of a plain sheet of paper. Print both your name and address and your dealer's name and address plainly. If you win a prize your dealer may win one too.
3. All entries to be treated as original work of contestants submitting them. This contest is open to anyone residing in Canada except employees of Lever Brothers Limited, its subsidiaries, its advertising agencies and their families and anyone connected directly or indirectly with the handling of the contest. The contest is subject to all applicable laws.
4. All entries must be postmarked not later than July 31, 1951.
5. Entries will be judged for originality, sincerity, aptness of thought and neatness. Judges' decision to be final on all matters connected with the contest. Only one prize will be awarded to any one contestant. In case of a tie-the tying contestants will be asked, by mail, to submit in 25 words or less their reasons for selecting the tying name. The most apt and original of these statements will be adjudged the winner. If 2 or more names are *still* tied, duplicate prizes for which the contestants have tied, will be awarded. No entries will be returned. All entries, contents and ideas therein become the property of Lever Brothers Limited to be used as they see fit.
6. Grand Prize $5,000.00. There will be a second prize of $500.00, five prizes of $100.00, one hundred prizes of $10.00 and fifteen hundred prizes of $2.00. Major prize winner's name will be announced after the close of the contest over the radio programme "Let's Start an Argument" and in daily newspapers. All winners will be notified by mail. Prize winners' lists will be available approximately 8 weeks after the close of the contest and will be obtainable on request. Requests must be accompanied by stamped addressed envelopes.
7. You accept these rules when you enter the contest.

It's EASY to pick a good name when you smell how FRESH-AIR-SWEET SURF gets your wash—
twice as sweet as any other leading washday suds!

MAIL TO: "Surf Contest", Box 988, Toronto, Ontario.
The name I consider most apt and original for Surf's "Sweetest Baby" is .....
NAME ..... (PLEASE PRINT)
STREET .....
CITY ..... PROVINCE .....
DEALER'S NAME .....
DEALER'S ADDRESS .....
Contest Closes July 31, 1951.

SPOT SPECIAL

• EXPLANATION •

STOCK CLEARANCE — PRICED TO SELL

Stock clearances priced regardless of original cost. Some are discontinued. When soiled it is stated. Watch for the heading—it will be appearing regularly and will be of interest to housewives, mechanics, builders, etc. In fact, every department in this vast business will be offering stock clearance "SPOT SPECIALS."

SPOT SPECIALS

SUMMER COTTAGE SPECIAL

4-PIECE SPANISH-STYLE BEDROOM SUITE

Consists of double bed, vanity with hanging mirror, chiffonier, night table and bench. The hardware on this suite is made of wrought iron, painted in a red color. The plank type bed is finished in a shaded brown color with green cactus painted on panels. The whole suite is in a shaded brown color with red trim. (1 only).

SALE PRICE ..... 137.50 SPOT SPECIAL 118.25

1 ONLY, LOVE SEAT

Slightly soiled. This love seat is made by the Barrymore Upholstering Co. of Toronto. It is made of the best material that can be procured. It is covered in a light beige color linen material with a broad stripe.

SALE PRICE ..... 89.50 SPOT SPECIAL 62.50

6 ONLY
English-Made Coffee Tables
Have folding legs with separate tray and glass top. Each tray has a map of the principal English counties, such as London, Sussex, Kent, etc.
SALE PRICE ..... 17.85 SPOT SPECIAL 13.95

2 ONLY
Children's Bathababes
Slightly soiled. Complete with rubber bath, table and outlet rubber tube.
SALE PRICE ..... 10.40 SPOT SPECIAL 7.95

20 ONLY
White Enamel Garden Chairs
Folding style. All hardwood. Nicely finished. Can be left out in wet weather.
SALE PRICE ..... 6.95 SPOT SPECIAL 4.65

REXOLEUM RUGS

Get one or more of these printed surface, hard-wearing rugs, in a choice of block patterns.

Size 6'x9'—Reg. 5.95 ..... Spot Special 2.95
Size 7½'x9'—Reg. 6.25 ..... Spot Special 3.15
Size 9'x9'—Reg. 7.65 ..... Spot Special 3.85
Size 9'x10½'—Reg. 8.75 ..... Spot Special 4.40
Size 9'x12'—Reg. 9.95 ..... Spot Special 5.00

REMNANT CLEARANCE of LINO

Marbleized and Floral Patterns. Sizes suitable for small rooms and counter tops. Priced to clear at

50c to 8.95

6-PIECE
MAPLE DINETTE SUITE
Consists of buffet with glass doors. Cutlery drawers, linen drawer, etc. Four hardwood chairs and extension table with jackknife leaf. Finished in a natural varnish finish.
SALE PRICE ..... 69.50 SPOT SPECIAL 49.75

4-PIECE
WALNUT BEDROOM SUITE
Consists of vanity with plate-glass mirror and drop centre, chiffonier, double bed and bench.
SALE PRICE 135.00 SPOT SPECIAL 102.00

2-PIECE
MAPLE SUNROOM SUITE
Light finish maple. Reversible spring-filled cushions on seats and backs. Covered in a striped homespun material.
SALE PRICE ..... 89.50 SPOT SPECIAL 69.50

ODD PIECES

1 ONLY, MAPLE-FINISHED CHIFFONIER . . . four drawers, plastic drawer pulls.
SALE PRICE ..... 39.50 SPOT SPECIAL 29.50

1 ONLY, WALNUT VANITY. Large size. Has drop centre with powder drawer and six side drawers, plate-glass mirror.
SALE PRICE ..... 59.50 SPOT SPECIAL 39.50

EASY TERMS AVAILABLE

1 ONLY, HARDWOOD KITCHEN TABLE. Has one 6-inch leaf extension, whitewood top and varnished legs.
SALE PRICE ..... 6.50 SPOT SPECIAL 3.95

PAINTED MAGAZINE RACKS. Assorted colors, green, blue, eggshell. A very nice rack for any room.
SALE PRICE ..... 4.50 SPOT SPECIAL 2.25

• CLEARANCE SPOT SPECIALS FROM ALL DEPARTMENTS •

• EVERY ITEM PRICED TO CLEAR •

SPORTING GOODS DEPARTMENT

Greenheart Fly Casting Rods 3.95
Heavy Grey Woollen Socks ..... 49¢
10 only, Razor Blade Holders ..... 6¢

KITCHENWARE SPECIALS

Cast Aluminum Kettle (large size) 3.19
Extra Heavy Quality Enamel Stew Pots 2.19
Heavy Quality Enamel White Stock Pots 1.79
Heavy Quality Triple-Coat Enamel Teakettles 2.59
Dust Mop, with handle ..... 49¢
"Bushel" Utility Basket ..... 49¢

SILVERWARE EXTRA SPECIALS

Silver Pie Plate Stand, with plate 1.64
Silver Casserole Stand, with dish 2.09
Beautiful Silver Comport 1.29
Silver Cheese and Cracker Dish 1.39

Sundry Clearance Specials

Milk Bottle Caps, with tab. Tube of 500 ..... 35¢
Garden Brooms ..... 29¢
Bone China Cups and Saucers, reg. up to 4.95 ..... 99¢
53-Piece Dinner Service for 8 persons 15.95
Flower Pots, with stands ..... 9¢
Set of 3 Table Mats ..... 45¢
Plastic Milk Bottle Caps ..... 8¢
Mexican Clothes Basket 1.98
Clothes Line Pulleys ..... 5¢
24-Inch Level, to clear 1.69
Boy's Baseball Glove ..... 49¢
Wool Mackinaw Shirts 4.95
Mackinaw Wool Coats 9.95

HARDWARE SPECIALS

Extra Quality Illinois Padlocks ..... 49¢
Plastic Cupboard Knobs, colored ..... 2 for 9¢

FEATURE SPECIALS

DRAFTING MACHINE. Board, Protractor, Square, Scale, all in one complete unit 3.79

¼-H.P. CAPACITOR ELECTRIC MOTORS. Brand New 19.95

ELECTRICAL EXTRA SPECIALS

Glass Coffee Makers, complete 1.25
Electric Coffee Makers 7.50
"Clipper" Toaster, with cord 6.95
Chrome Electric Toaster 4.95
"Royal" Electric Irons 3.95
Gold Base Dresser Lamps 4.95

USED WASHER SPECIALS

1 ONLY, BEATTY COPPER TUB WASHER. Rebuilt and guaranteed one year 49.50

32-PIECE
ENGLISH BREAKFAST SET
Choice of Pastel Colors
6.95

SPOT SPECIAL

1 ONLY, MAYTAG WHITE ENAMEL TUB WASHER . . . like new. This is a snap!
79.50

1 ONLY, MODEL C BEATTY WASHER, completely rebuilt and guaranteed.
69.50

M. LENNAN M. FEELY M&M & PRIOR LIMITED
1400 Government St. Phone Garden 1111

POPULARITY INCREASING

Tuna Fishery Now Valuable Industry

By JIM McKEACHIE

As the west coast tuna fleet readies itself for the "deep blue," and the annual hunt for the "chicken of the sea," there was a hint the price for the delicate fish might be a little better than last year's $300 a ton.

But it was purely speculation and many still believe the prices will stay at last year's level.

Being one of the most highly prized of canned fish, tuna is gaining prominence on the domestic market.

S. F. S. Jones, sales division manager for fish and dairy products for the American Can Co., says consumer demand for Canadian albacore tuna is steadily increasing, partly due to the flavor and quality and partly because of the general trend toward increased consumption of fish products because of high meat prices.

He based his remarks on a recent analysis of container requirements for market conditions carried out by his company.

There have been suggestions the price paid fishermen for tuna this year might go as high as $400 a ton, but it is only talk so far.

SPECULATIVE

The boats won't be leaving Victoria and Vancouver for another two weeks or so to seek tuna anywhere up to 150 miles off the coast of Washington and Vancouver Island, so price predictions are entirely speculative.

The thing that makes the tuna fishery in this area interesting is the fact that in the space of a decade it has settled down into a stabilized west coast industry, worth more than $125,000 annually to the fishermen.

Last year it was worth more than $500,000. The "bonanza" aspect of tuna fishing is gone. It went when the price of $650 a ton paid four years ago went. Prices paid now are roughly the same as for salmon—some times less.

But when it's a poor year for salmon, fishermen with good-sized craft can turn to tuna. Some go after tuna regardless of the salmon situation because they consider it a more interesting, more lively time during the summer months.

* * *

Columbia Cellulose Co. Ltd. has done a creditable job in portraying its recently-opened pulp mill at Prince Rupert in an attractive colored brochure.

Well illustrated, the booklet gives details of the huge plant, how logs are barked, cut, chipped and cooked in the process of becoming "high alpha" pulp—the most purified grade of dissolving pulp.

Part of the brochure deals with the forest management license granted the company—first to be issued by the B.C. government.

As Harold Blancke, Columbia president, said as he dedicated the mill June 12, the plant "represents a practical partnership between B.C. and private industry to achieve the most effective utilization of its forest resources, with mutual co-operation between government and industry for the intelligent management of these resources."

ARROW LAKES PRINCIPAL?

Meanwhile, there has been speculation that Columbia Cellulose is the firm planning a huge pulp mill on the Arrow Lakes.

That such a mill is planned was stated by Lands and Forests Minister E. T. Kenney at the opening of the B.C. Power Commission's Whatshan power development at Needles recently.

It had been talked about during and since the last session of the Legislature, but just who is going to build the latest in the series of new B.C. pulp mills still is being kept a well-guarded secret.

Dollar Reserve Hits Highest Mark Of Year

OTTAWA (CP) — Canada's official reserves of United States dollars and gold climbed to $1,683,000,000 on June 30, the highest quarterly figure this year and a gain of more than $400,000,000 from last year, the finance department announced today.

These comparatively high reserves held by the Foreign Exchange Control Board, just about $100,000,000 below the all-time quarterly high of $1,789,000,000 on Sept. 30 last year, were gained in spite of a five-month deficit in foreign trade.

The trade deficit for the five months totaled about $300,000,000. Bank of Canada officials said an offsetting factor would be the net flow of capital to Canada. No accurate estimate of the amount of capital coming to Canada in 1951 was available, but security sales in the first four months this year were well above sales for the same period a year ago.

Record Total Of Exports In 5-Month Period

OTTAWA (CP)—Canada's exports to the United States climbed by almost $200,000,000 in the first five months of 1951, to bring total domestic shipments to all countries to a record $1,427,700,000.

Virtually every kind of Canadian commodity normally exported to the U.S. shared in the boost, the Bureau of Statistics reported Thursday in a detailed picture of exports in May and in the first five months of the year.

With newsprint leading the parade, total shipments to the U.S. in May climbed $33,000,000 to $208,178,000 from $175,406,000 last year, bringing the five-month total to $921,447,000, up $194,000,000 from $272,206,000.

Shipments in May to the United Kingdom — Canada's second biggest customer — totalled $47,241,000, down slightly from $48,549,000 last year. But the five-month total showed a brighter picture, with exports totalling $202,256,000, an $18,000,000-climb from $183,445,000.

Total exports of $1,427,700,000 worth of goods to all countries in the five-month period reflected an increase of $286,300,000 from $1,141,400,000 in the same period last year.

While total exports in May and in the five-month period were well ahead of last year, the Bureau of Statistics, in a preliminary statement issued previously, indicated that shipments were not keeping pace with imports.

B.C. Weekly Wage Average $50.75

Average weekly wage of B.C. industrial workers at April 1 stood at $50.75, according to Trade and Industry Minister L. H. Eyres.

This represented an increase of $2.79 over the average salary paid in this province at the corresponding date in 1950.

Weekly salaries paid in Victoria and Vancouver were slightly below the provincial average. In Victoria, the average worker was receiving $47.95 (compared with $43.74 in 1950), while in Vancouver, the weekly wage averaged $47.96 (compared with $44.97 in 1950).

Sault Ste. Marie Leaves Tomorrow

Reserve naval men from western divisions and three sea cadets from Victoria, Edmonton and Brandon will leave Esquimalt tomorrow night at 7.30 aboard the Sault Ste. Marie, naval information reported today.

They will stop over at Santa Barbara, Monterey and San Francisco on the California coast, and will return here July 22.

Meanwhile the Ontario, also on a training cruise, arrived at Oakland, Calif., yesterday, while the Antigonish, Beacon Hill and Crusader arrive at Pearl Harbor this afternoon. They are on a training cruise for members of the University Naval Training Division.

UNLISTED

Anglo-C. Tel. A (.60)	11½	12¼
Do. pfd. (4½)	40	43½
B.C. Sugar (3.00)	95	98¾
B.C. Tel. pfd. (6.)	108	111
Do. pfd. (4¾)	95	98
Do. com.	136½	140
Calgary Pr. pfd. (4½)	98	
Can. Utilities pfd. (5.)	97	100
C.W. Nat. Gas (N.S.R.)	65	
Do. pfd. (4.)	18½	20¼
Cunningham Dr. pfd. (5½)	50	
Dover Industries (.60)	9	10
Growers Wine (.05)	1.60	1.85
Husky Oil	7	8
Neon Products (6.)	49	52½
Power Corp (6)	109	110½
Peller Brew.	.90	1.20
Do. pfd $25 (5½)	10	
Howard Smith (4)	44	47
Safeway Can (4½)		94
Simpson's (4½)	93	94½
U. Steel Prod. pfd. (1.50)	23½	25¼

Charities Get Big Slice Of Star's Profit

TORONTO (CP) — Toronto Daily Star Ltd. and its affiliate, Toronto Star Realty Ltd. had net revenue for the year ended Sept. 30, 1950, of $1,189,633, compared with $532,961 in the preceding year.

Of the net revenue, $160,000 was paid in dividends and a capital grant of $650,000 was made to the Atkinson Charitable Foundation, to which the Star was bequeathed by its owner, J. E. Atkinson, who died in 1948.

The Star, in a newspage story today accompanying the annual statement, states that the $650,000 grant brings the Star's total charitable donations for the year to more than $809,000; and total contributions from the Star and Atkinson estate to educational, religious, welfare and charitable organizations, to more than $4,000,000 between May, 1948, and Sept. 30, 1950.

The official reserves on June 30 were $30,000,000 higher than the $1,653,000,000 on March 31; $19,000,000 higher than the $1,664,000,000 on April 30 and $1,000,000 above the $1,682,000,000 on May 31.

"On June 30 a year ago, the reserves stood at $1,255,000,000. All figures are in terms of United States dollars.

No break-down was immediately available as to how much of the reserves were in gold and how much in U.S. dollars.

TODAY'S STOCK QUOTATIONS

By: James Richardson & Sons; T. H. Burns & Co. Ltd.; A. E. Ames & Co.; Investment Dealers' Association; Hagar Investment Ltd.; H. A. Humber Ltd.

Closing Averages

Dow Jones averages:

30 industrials	250.01, off .26
20 railroads	75.73, off .32
15 utilities	42.82, up .12
65 stocks	89.80, off .12

Sales 1,200,000 shares.

Toronto averages:

Industrials	323.51, up .53
Golds	78.78, up .50
Base metals	168.09, up .07
Western oils	103.04, up .38

Sales 1,078,000 shares.

Montreal averages:

Industrials	219.60, up 6.30
Utilities	84.90, unchd.
Golds	60.38, up .77
Papers	791.46, up .68

Sales 304,100.

Papers Lead Industrials In Continuance Of Trend

MONTREAL (CP)—In a continuation of the trend of the past week's sessions, securities firmed slightly on the Montreal Stock Exchange and curb market today.

A long list of papers led the market into higher ground, with beverages, senior metals and steels following suit. Senior oils were fractionally firmer.

The industrial section, which includes textiles, millings and constructions, slipped from early firmness to a narrowly mixed outlook near the close. Utilities and banks eased a trifle and carriers remained unchanged.

TORONTO (CP) — Prices edged a little higher on the stock market today.

Following yesterday's late upsurge prices advanced at the opening and then levelled off. Gains were mostly limited to small amounts but were numerous. Volume was about 1,175,000 shares.

NEW YORK (AP)—Moderate losses today in the stock market replaced early gains and halted a three-day recovery movement.

Leading issues cushioned their fall a little beyond the $1 mark.

Utilities as a group advanced slightly.

American & Foreign Power had an early vogue of buying that spent itself within a short time. The market started out fast and higher for a short time. Dullness in trading accompanied a lower trend.

$ Exchange

NEW YORK (CP)—The Canadian dollars was up 1/16 per cent at a discount of 6⅛ per cent in terms of United States funds in noon foreign exchange dealings today. The pound sterling was unchanged at $2.80⅛.

TORONTO

OILS

	Bid	Asked
Amn. Napth.	97	100
Anglo-Canadian	575	600
Atlantic	270	280
C. and E.	14⅜	14⅞
Calmont	96	103
Calvan	550	565
Central Leduc	190	201
Commoil	175	215
Commonwealth	225	
Del Rio	96	103
Federated	810	820
Home Oil	15¾	16¼
Jupiter	100	105
Model Oil	38½	42
National Pete.	205	210
New British Dominion	163	167
Okalta	240	250
Pacific Pete.	845	860
Pan Western	76	80
Royalite	14⅜	14⅞
Roxana	15	16
Superior	90	95
Tower Pete.	29	31
Trans Empire*	320	330
United Oil	70	75

MINES

	Bid	Asked
Ankeno	50	54
Akaitcho	97	102
Anacon	230	235
Ascot Metals	200	205
Aubelle	6½	7
Aumaque	18	23
Aunor	305	320
Barnat	112	116
Barymin	85	95
Base Metals	53	57
Bevcourt	40	45
Bobjo	11½	13
Bralorne	610	650
Broulan	120	130
Buffalo Addison	8½	10
Buffalo Ankerite	125	140
Bulolo	650	695
Campbell Red Lake	237	250
Canadian Malartic	57	61
Castle Treth	240	255
Central Patricia	50	55
Chemical Research	95	100
Chesterville	31	35
Cobalt Lode Silver	90	93
Cochenour Willans	155	170
Colomac	3½	5
Conwest	260	270
Cons. Beatty	46	50
Cons. Duquesne	25	30
Croinor	28	
Discovery Yellowknife	30	33
Dome Mines	16½	17¼
Donalda	48	50
East Malartic	110	115
East Sullivan	720	730
Elder	48	54
Eldona	17	20
Estella	138	143
Eureka	75	80
Falconbridge	960	980
Frobisher	320	330
Giant Yellowknife	765	790
Gods Lake	33	37
Golden Manitou	630	640
Harricana	8¼	9½
Hardrock	15	17
Hasaga	35	40
Hollinger	12½	13
Hosco	5¼	6
Hudson Bay Mining	55¾	56¼
Indian Lake	4	4½
Inspiration	34	37
Joliet-Quebec	44	46
Kerr Addison	17	17¼
Kirkland Lake	78	83
Labrador	720	735
Lake Dufault	69	75
Lake Osu	20	25
Lake Wasa	31	36
Lamaque	535	575
Lavalle	11	13
Lakeshore	890	910
Leitch Gold	100	105
Little Long Lac	70	76
Lingman Lake	18	20
Louvicourt	15	17
Lynx Yellowknife	13	17
Macassa	180	190
Madsen Red Lake	215	220
Makeno	81	87
McLeod Cockshutt	260	270
Malartic Goldfields	200	205
McDonald	86	93
McIntyre	58½	59½
McKenzie Red Lake	45	48
Mining Corp.	15¾	16¼
Moneta	30	33
Negus	76	81
New Calumet	275	290
New Dickenson	116	127
New Jason	11	12
New Lund	125	130
Nipissing	150	160
Nisto	23	25
Noranda	73	73
Normetals	470	480
O'Brien Gold	116	122
Osisko Lake	85	90
Pamour Porc.	84	90
Paymaster	65	67
Perron Gold	41	48
Pickle Crow	160	165
Powell Rouyn	89	95
Preston	150	165
Quebec Manitou	290	310
Quemont	21¼	22
San Antonia	235	250
Senator	17	19
Sheep Creek	150	155
Sherritt Gordon	265	275
Silanco	25	27
Sigma	670	690
Silver Miller	135	143
Silver Std.	235	250
Sisco Gold	76	81
Sladen Malartic	66	72
Starratt Olsen	66	72
Steeprock	675	690
Sullivan	295	301
Sylvanite	120	125
Teck Hughes	206	212
Toburn	26	29
Trans. Cont. Res.	48	52
Upper Canada	154	160
United Keno Hill	10½	11
Ventures	10	10½
Wait Amulet	10½	11
Wright Hargreaves	138	143
Yellowknife Bear	125	130
Yale L. & Z.	55	60
Yukeno	68	70

NEW YORK

	Close
Allied Chemicals	69⅝
American Can	109¼
American Tobacco	60½
American Smelter	76
American Tel. and Tel.	154⅛
American Woolen	33⅛
Anaconda Copper	39⅛
Atchison Topeka	154
Bethlehem Steel	49⅝
Canadian Pacific Railway	24¾
C. and O. Railway	29⅜
Chrysler	68¾
Con. Edison	31
Du Pont	95
Eastman Kodak	41¾
Erie Railroad	18⅞
General Foods	41¼
General Electric	54⅞
General Motors	48⅛
Goodyear Tire	82¼
Great Northern	48¼
Inter. Harvester	32⅝
Inter. Paper	49½
Inter. T. and T	15½
Inter. Nickel	34¼
Johns-Manville	58⅛
Kennecott Copper	71⅛
Loew's Theatre	15
New York Central	16⅝
Norfolk and Western	45
Northern Pacific	37⅝
Pennsylvania Railroad	17⅝
Procter & Gamble	66¾
Public Service New Jersey	22¾
Radio	21¼
Republic Steel	38¾
Schenley Distillers	34
Standard Oil California	45⅝
Standard Oil New Jersey	62
Sears Roebuck	53
Socony Vacuum	30¼
Southern Pacific	60⅞
Southern Railway	48⅞
Texas Corp.	47¼
Union Carbide	59¾
Union Pacific	100
United Aircraft	28
U.S. Steel	39¾
Warner Bros.	13¾
Westinghouse Electric	36¾
Woolworth	42¾

London Prices

LONDON (AP)—Stock closings: Babcock & Wilcox 80s 9d, Boots Pure Drug 55s 9d, Canadian Pacific $53½, Central Mining £2 3-16, Consolidated Goldfields 46s 10½d, Courtaulds 50s 9d, Hudson's Bay Co. 113s, Imperial Chemical 53s, Imperial Tobacco 100s 7½d, Metal Box 52s, Mexican Eagle 24s, Rand Mines 142s 6d.

Bonds: British 2½% Consols £66, British 3½% War Loans £87 13-16; British Fundings 4's, 1960-1990, £103⅛.

MONTREAL - TORONTO

INDUSTRIALS—CLOSING PRICES

	Bid	Asked
Abitibi com.	19¼	19½
Do pfd.	25	25⅛
Acadia Atlantic	6⅝	7
Do A	18¾	19
Do. pfd.		105
Agnew-Surpass	10	10½
Algoma Steel	32¾	33½
Aluminum	95¼	95½
Do. pfd.	23¾	23⅞
Anglo-Nfld.-Dev.	11	11⅛
Argus Corp.	13	13¼
Do pfd.	85	87
Asbestos Corp.	54	55
Ashdown Hardware A	13⅛	14
Do. B	16½	17
Atlas Steel	17	17½
Bathurst A	49¾	50
Do. B		9
Beatty Bros.	9⅞	10
Bell Telephone	39⅜	39½
Brazilian Tract.	23¼	23½
B.-A. Oil	34¾	34⅞
Do. pfd.	30½	31½
B.C. Elec. 4% pfd.	79⅝	80
Do. 4¾% pfd.	94¼	95
B.C. Forest Prod.	8⅛	8¼
B.C. Packers A	16½	17
Do. B	15	16
B.C. Power A	29¼	30
Do. B	450	500
Brown Co.	13⅝	13⅞
Do. 1st pfd.	111	118
Do. 2nd pfd.	51¾	52
Bruck Mills A	18½	21½
Do. B	8¼	11½
Building Prod.	31¼	32
Burlington Steel	19¾	20½
Burns & Co. A	53	55
Do. B	37½	40
Burrard Drydock A	8¼	8½
Can. & Dom. Sugar	20	20½
Can. Cement		71
Do. pfd.	26¾	27¾
Can. Iron Foundries	19¼	20
Can. Malting	50¼	51
Can. Nor. Power	10¾	11
Can. Packers A	37¼	38
Do. B	32	34¼
Can. Permanent	46¾	47
Can. Steamships		31½
Do. pfd.	44⅜	45
Can. Vickers	15	15½
Can. West. Lumber	8⅜	8⅝
Can. Westinghouse	75	78
Chatco Steel	8¼	10
Do. pfd.	6½	8
Cockshutt Plow	28⅞	29
Cons. Bakeries	6⅞	7¾
Cons. M. and S.	142	143¼
Cons. Paper	36¾	37¼
Consumers Gas	145	146
Corby's A	11⅜	11⅞
Do. B	12	13
Cosmos Imperial	22⅛	24
Craig Bit	5½	7
Davis Leather A	20¼	21
Do. B	8	8¼
Distillers Seagrams	27¼	27¾
Dom. Bridge	61	62½
Do. Foundries	52½	53
Do. pfd.	98½	99¼
Dom. Magnesium	12½	13½
Dom. Oilcloth		40
Dom. Steel and Coal B	35¾	36
Dom. Stores	12	12½
Dom. Tar and Chem.	38	38½
Do. pfd.	21	
Dom. Textile	13⅝	14
Dom. Woolens		9⅞
Donnacona Paper		28
Eddy Paper A	22½	23
T. H. Estabrooks pfd.		19¾
Famous Players	16¼	16⅜
Fanny Farmer	30	30¼
Federal Grain	12¼	12¾
Fleet Mfg.	185	195
Ford of Can. A	52¼	53
Fraser Co.	51½	
Do. pfd.	102	102¼
Gatineau Power	18	18⅜
Do. 5% pfd.	104	105½
Gen. Steel Wares	20¼	20¾
Do. pfd.	102	102¾
Goodyear Tire	93	94½
Do. pfd.	48¼	48½
Great Lakes Paper	16¾	17
Do. A pfd.	48½	49½
Great West Coal B	6	6½
Gypsum Lime	23¼	24
Hamilton Bridge	14	15
Hamilton Cotton	26	29
Harding Carpet	10¾	11
Hayes Steel		31½
Hinde & Dauche	27	
Howard Smith	92¾	
Imperial Oil	34¾	35
Imperial Tobacco	10⅝	11
Imp. Tobacco 4% Pfd.	23½	23¾
Indust. Acceptance	30½	31¼
Inter. Bronze		12½
Inte. Bronze Pfd.	22	22⅛
Inter. Metals A	43	46
Inter. Nickel	37¼	37¾
Inter. Paper	52½	53
Inter. Petroleum	18⅛	18½
Inter. Power	45⅝	47
Inter. Utilities	24¾	25¾
Kelvinator	16¼	16⅞
Labatts	19	19¾
Lake of the Woods	30	31
Lang	14	14⅛
Laura Secord	12¾	13½
Loblaw A	29½	30½
Loblaw B	31½	32½
McMillan A	25	25¼
McMillan B	25	25¾
Mailman Corp.	14	14½
Maple Leaf Milling	14⅜	14¾
Massey-Harris	12¼	12½
McColl Frontenac	29	29½
McColl Frontenac Pfd.	89	90
Mercury Mills	375	405
Mtlion Brick	165	175
M. & O. Paper	28½	28¾
Robert Mitchell	29	31
Molson's A		25
Molson's B	24	
Monarch Knitting	16¾	17¾
Montreal Loco.	15¼	16
Moore Corp.	24¼	24¾
National Brew	22½	23½
National Drug	7¾	7⅞
National Drug Pfd.	11¼	11¾
National Grocers	13¼	14
National Hosiery A	28½	
National Hosiery B	30	31
National Steel Car	27¾	28⅛
Niagara Wire Weaving	27	31
Ogilvie Flour	23	25
Ontario Steel	60	68
Orange Crush	5⅜	5¾
Page Hersey	51	52
Penmans	55	59
Powell River	78	78⅝
Power Corp.	22½	23½
Price Bros.	31¼	31½
Purity Flour	7	7¾
Purity Flour Pfd.	52	53
Riverside Silk A	28	29
Riverside Silk B	10	
Russell Industries	23	23¾
St. Lawrence Corp.	43¼	43¾
Shawinigan Common	34½	34¾
Shea's Brew A	14½	15
Shea's Brew B	30¾	31
Sick's Brew. com.	19	20¼
Do. V.T.	19	20
Silverwood Dairies A	9¾	10
Simpson's A	33½	34
Do. B	33	34
Slater Co.	36	36¾
Southam Co.	17¼	18
Standard Chem.	15¾	16
Standard Paving	13¼	13½
Do. pfd.	26	27
Stanley Brock A	7	7¾
Stedman	16¾	18
Steel of Can. com.	31¼	31½
Do. pfd.	31½	
Supertest com.	86	
Tamblyn	29	29¾
Taylor, Pearson	6¾	
Do. pfd.	10¾	11½
Tip Top Tailors	21	24
Traders Finance A	25	25½
Union Gas	21¼	21¾
United Corp. A	28⅞	29½
Do. B	39	40
United Fuel A	56	56½
United Steel	9⅛	9¾
Hiram Walker	52	53
Westeel	17	17½
West. Can. Brew.	17	18
Western Grocers	43	44⅞
Do. A	33	33½
George Weston	23	24
Do. pfd.	93	94¼
Winnipeg Elec.	39	39¼
York Knitting	5¼	5½

BANKS

	Bid	Asked
Can. Bank of Commerce	24¼	24½
Dominion Bank		29½
Imperial Bank	29⅝	30
Bank of Montreal	28⅛	
Bank of Nova Scotia	39	40
Bank of Toronto	39	39½
Royal Bank	25¾	26½

TORONTO UNLISTED

	Bid	Asked
Brown McDade	8	12
August Porcupine	4	7
Brit Alta	270	275
Camray	3	6
Captain YK	3	5
Can. Superior	10⅝	11¼
Cronin Babine	40	44
Central Man.	19	22
Devon	87	90
Kamlac	14	17
La Salle	2	4
Lake Expanse	3	6
Lun Echo	4½	
Mindus	40	50
Murmac	3	5
New Augerita	5	8
Mate YK.	6	
Norbeau	60	70
Oklend	4	6
Ordala	2	4
Pascalis	9	12
Payne YK.	6	8
Rand Malartic	6	9
Sunbear	2	4
Vermilion Cons.	18	23
Walcora	4	7
Young Davidson	16	19
Zalota	8	
Salmita Cons.	40	45
Husky	700	800
Empire	10	15
P.R.N.G.	230	240
Silver Lake	8	11

VIOLAMIC REPORT

VANCOUVER (CP)—Violamic Mines Ltd. showed a net profit of $176,228 or 6.9 cents a share in 1950, according to the annual report. Value of production of the Victor Mine at Sandon, B.C., was $428,207 after treatment of 2,486 tons of ore.

LOCAL BANK CLEARINGS

Bank clearings in Victoria for the week ending July 5 totaled $7,597,003. For the corresponding period last year, the figure was $10,224,783.

VANCOUVER

NOON

OILS

	Bid	Asked
Allied Oil	98	100
Anaconda	12	
Anglo-Can.	590	
A.P. Con.	37	40
Atlantic Oil	270	290
Brit. Dom.	160	
Calmont	97	100
Calvan Cons.		560
Central Leduc	196	198
Commoil	175	200
Commonwealth	225	250
Continental Oil	48½	50
Dalhousie	35	38
Del Rio	95	100
General Pete.	485	
Do. A	490	
Hargal Oil	10	11
Highwood Sarcee	10	
Home Oil	15¾	
McDougall Segur	25	
Mercury	13½	15
Mill City	13	
Okalta	236	244
Pacific Pete.	845	
Princess	130	
Redwater Leaseholds	30	
Royal Can.	11	11½
Royalite		14¾
Share Oil	10	
South Brazeau	6½	7
Sunset Oils	32	37
Superior Oils	90	92
Vagalta	30	34½
York Oil	33	34

MINES

	Bid	Asked
American Stand.	15	20
Base Metals	54	58
Bralorne		650
B.R.X. (1935)	3	5
Canuse Cariboo	7	
Cariboo Gold	105	
Congress	6	8
Cuyuni Gold		10
Estella	140	145
Giant Mascot	100	105
Golconda	21	25
Grandview	33	40
Hamil	21	22½
Highland Belle	86	88
Indian	21	22
International C and C	30	32
Island Mountain	75	80
McGillivray Creek	23½	25
Pacific Nickel	35	42
Pend Dreille		750
Pioneer Gold	191	200
Premier Border	35	35½
Privateer	9	10
Quatsino Copper	21	22
Red Hawke	4	5
Reeves McDonald	420	
Reno Gold	3	6
Sheep Creek	148	153
Silbak Premier	40	41
Silver Ridge		9
Silver Stand.	243	245
Taku River	5	
Taylor Bridge	17	18
Utica	2½	3½
Vananda		15
Van Roi	63	65
Wellington	3	3½
West. Explor.	60	65
West. Uranium	186	195

INDUSTRIALS

	Bid	Asked
Alberta Distil.	290	
Do. V.T.	280	
B.C. Forest Prod.		8¼
B.C. Turf	45	50
Burrard A	7⅞	
Can. Collieries	370	390
Can. West. Lumber	8½	8⅞
Capital Estates	18½	19
Coast Brew.	400	415
MacMillan A	24¾	
Do. B	24¾	25¼
Pacific Coyle	100	
Sun Publishing	20	
Westminster Paper B		9¾

GRAIN

WINNIPEG (CP)—Oats and barley prices moved narrowly throughout most of the dull session today on the Winnipeg Grain Exchange, with barley's nearby contracts firming up near the close.

Domestic shipper buying appeared in both grains, while barley also received support from processors. Export houses bought flax and prices generally were higher.

WINNIPEG

	Open	High	Low	Close
Oats—				
July	78⅛	78⅛	77⅞	78
October	80⅛	80⅛	78⅞	80
December	79⅛	79⅛	78⅞	78⅞
Rye—				
July	191½	199¾	191½	199¼
October	172⅝	173½	171⅞	172
December	170½	170½	168¾	169⅞
Barley—				
July	112	113⅝	112	113⅛
October	113⅝	114	113⅝	113⅝
December	112½	112⅞	112½	112⅛
Flax—				
July	418	418	418	418
October	396	398	396	397½
December				382

Cash Grain Close

Oats—No. 2 cw. 77⅝.
Barley—No. 2 cw. 113⅛.
Rye—No 2 cw 199¼ track 119¼.
Flax—No. 2 cw. 410, track 415⅝.

CHICAGO

	Open	High	Low	Close
Wheat—				
July	231¼	231¾	230⅞	230⅞
September	235¼	235⅝	233⅞	233⅞
December	240⅛	240⅛	238⅛	238½
Corn—				
July	170½	170⅝	169⅝	169¾
September	167⅝	167⅞	166¾	167⅛
December	159⅞	159⅞	158¾	158⅞
Oats—				
July	73⅛	73½	72⅞	73¼
September	75¾	76⅛	75¼	75½
December	79⅜	79¾	79	79⅛
Rye—				
July	187½	196	187½	194½
September	167¾	169	166¼	168½
December	168½	169⅛	167⅞	169⅛

CANADIAN BONDS

	Bid	Asked
Dominion of Canada—		
VL 2 3 1954	100.65	101.35
VL 3 3 1956	100¼	101
VL 4 3 1957	99¼	100
VL 5 3 1959	98⅞	99⅝
VL 6 3 1960	98⅝	99⅜
VL 7 3 1962	97½	98¼
VL 8 3 1963	97⅛	97⅞
VL 9 3 1966	96⅝	97⅜
3¼ 1966	99½	100.40
3 Perp.	94⅜	96
2¾ 1968	93⅝	94⅜
Dominion Guarantees—		
C.N.R. 2¾ 1967	92½	93¾
Do. 2¾ 1971	93½	94⅜
Do. 3 1959	91⅞	
Do. 3 1966	96	97¼
Do. 5 1954	103½	
Provincial Securities—		
B.C. 2¾ 1968	88¼	
Do. 3 1960	94½	96½
Do. 3 1964	92½	
Do. 3 1969	90	92½
Sask. 3 1963	91¼	
Do. 3¼ 1962	94	97
Do. 4 1960	99⅜	
Do. 3¾ 1965	99	
Man. 2¾ 1966	88½	
Do. 3 1965	91½	93½
Do. 5½ 1958	108¾	111½
Ontario 3 1970	91½	93¼
Quebec 3 1965	93½	95½
New Brunswick 3½ 1965	89¾	92½
Nova Scotia 3 1967	90	92½
Municipal Securities—		
City of Van. 3 1967	88	91
Do. 3¾ 1970	92	96
Do. 4 1958	98	101
Do. 5 1965	102½	106½
City of Victoria 3¾ 1970	91½	95½
New Westminster 3½ 1964	92	
Van. Water Dist. 3¼ 1970	91	94
Do. 3¾ 1968	97	
Corporation and Utility Securities—		
Abitibi 3½ 1967	100½	103¼
Anglo-Can. 4 1964	108	112
B.C. Elec. 3¼ 1967	87½	90½
Do. 3½ 1975	87½	91
Do. 3¾ 1969	92½	95½
B.C. Forest Prod. 4½ 1966	97¾	101
B.C. Pulp & Paper 3½ 1967		102½
B.C. Tel. 4 1962	97	101
Burns 4 1963	96½	
Can. Bread 4½ 1967	94	98
C.P.R. 3½ 1970	112	115
Can. West. Lumber 4 1962	97	100½
Cockshutt Plow 4½ 1965	97	101
Columbia Cellulose 5 1968	99½	103½
Elk Falls 5 1975	96½	100
Federal Grain 4 1964	94	97
General Pete. 4½ 1965	98	101
Imperial Oil 3 1969	90½	93½
Imperial Tobacco 3 1970	89	93
MacMillan Export 4 1965	98	101
N.S. Steel 3½ 1963	95½	99½
Okanagan Tel. 3¾ 1968	95½	98
Power Corp. 3½ 1967	88	93
Shawinigan W. & P. 3 1971	90	94
Do. 3½ 1973	93	97
Simpson's 3½ 1960	95	99
West. Can. Brew. 4½ 1965	91½	95
Do. 5 1967	99	102½
Winnipeg Elec. 3¾ 1971	95½	99½
Trans-Empire Oil 5 1966	par	

Egg Prices

To Producer—

Grade A large	65c
Grade A medium	63c
Grade A pullets	57c
Grade B	50c

Wholesale—

Grade A large	76c
Grade A medium	74c
Grade A pullets	68c
Grade B	61c

ALBERTA OIL REPORT

Pacific Pete, Calvan In Joint Gas Search

(Special to the Times)

CALGARY — Calvan Consolidated has joined Pacific Petroleums in an active gas search to cover a 96,000-acre reservation northwest of Shell B. A. Whitelaw gas discovery. The first well Pacific Seaboard Eureka No. 1 will be in Lsd 4,23-86-4 west 6th.

The large reservation is held in the name of Seaboard and development is presumably on farmount from Seaboard and associates. Depth of the new test will be in the neighborhood of 4,000 feet. The new well will be the most northerly currently in progress in the Peace River area.

* * *

A gas field approximately the size of Pawkowski-Manyberries (first to see export) has been proved up in the Many Islands area east and northeast of Medicine Hat. According to official estimate of S. E. Slipper, Calgary geologist and vice-president of Britalta, the Many Islands field has reserves of upwards of 400,000,000,000 cubic feet. He says the Britalta deep rock program has developed 231 sections of commercial gas sand containing 2,0000,000,000 cubic feet per section. Adidtionally 260 sections containing 1,500,000,000 per section will drain into the former under use.

Estimates are based on the Medicine Hat sand alone at depths of 1,300 to 1,800 feet.

* * *

Gulf Combest No. 10 becomes the 29th well in the Stettler field, the 20th well for Gulf with a D-3 potential of 384 barrels a day at the southwest corner of the field. Gulf has three other Stettler wells drilling at 3,495, 4,741 and 5,195 feet.

* * *

The Big Valley field appears to be due for its eighth producer as Gulf Webster sets casing at 5,392 feet. Gulf Bridge is running logs at the southeast corner at 5,348. Another well, Big Valley 14, is drilling at 5,247, while another well is on location.

* * *

Texaco has set casing at its Majeau Lake well at 4,289 feet in Lowe cretaceous after plugging back from 5,417. Well is four and one-half miles northwest of Excelsior, three miles southwest of Imperial Morrinville No. 3 gasser. On previous test 4,270-301 the well got a showing of oil.

* * *

Imperial announced its Morrinville No. 3 has been capped as commercial gasser after testing a 20-foot zone 3,427-47 feet.

Wheat Stocks

WINNIPEG (CP) — Canadian wheat stocks in transit or in store at North American positions for the week ended June 28 swung down to 168,800,000 bushels reported a week earlier. Supplies a year ago were 100,700,000 bushels.

The Board of Grain Commissioners for Canada also reported today that an appreciable gain was noted in Canadian overseas wheat clearances, which stood at 6,000,000 bushels compared with 5,500,000 the previous week.

Treasury Bill Bids

OTTAWA (CP)—The Bank of Canada announced Thursday that tenders have been accepted for the full amount of $75,000,000 Government of Canada treasury bills due next Oct. 5. Average discount price of the accepted bids was $99.80796 and the average yield was .772 per cent.

A. E. Ames & Co.
Limited
Investment Securities
Royal Trust Building, 612 View Street, Victoria, B.C.
Telephone: E 4171
TORONTO MONTREAL WINNIPEG VANCOUVER NEW YORK LONDON, ENG.

OPEN FOR INSPECTION
Saturday, July 9, from 1.30 to 5 p.m. and 7 to 9 p.m.
3909 BEDFORD (off Tudor Avenue)
Ten Mile Point

Modern stucco bungalow in a sheltered location. N.H.A. built. 1,278 sq. ft. of floor space which cannot be duplicated at this price. Thru hall, large living room, den with granite fireplace and dining area, cabinet kitchen, two nice bedrooms and 4-piece bathroom. Large closets, oak floors throughout. Full high cement basement, steel furnace and drive-in garage. Can be handled for approximately $3,500 down.
Price $11,950
Mr. Hope, E 7174 — Evenings, E 6924
Mrs. Kelly, E 7174—Evenings Keating 44M collect
CABELDU & MAY, LTD.
1212 BROAD STREET E 7174

MILL ENDS
ROOFING
AND
Stucco Felt
BUILDING BARGAINS
A house, a boat or a bathroom cabinet — whatever you are building, we can save you on the "makings."
Here are big savings for you in Two-Ply, Three-Ply and Mineral Colored Roofing and Stucco Felt Base.
Just Another Capital Bargain
CAPITAL IRON AND METALS LTD.
1824 STORE ST. G 2434 - G 8441

BONDS STOCKS GRAIN
Established 1857
COMPLETE QUOTATIONS AND STATISTICAL SERVICE
JAMES RICHARDSON & SONS
Government at View Telephone Garden 1138

Call for Comfort
BY THE TON
A simple phone call can be the difference between spartan economy on heat next winter, or the warm, cosy comfort that comes from a full bin of the coal best suited for your needs.

ORDER COAL NOW
E 1185
Right now we have a complete choice of quality coal, with delivery assured and a budget plan for your convenience.
ROSE FUEL CO.
We have the coal, for range, furnace, stoker or grate.
After shopping at the "Bay" Order Coal across the way.
1700 DOUGLAS

BOARDING HOUSE

LOUIE

HOPALONG CASSIDY

OUT OUR WAY

OZARK IKE

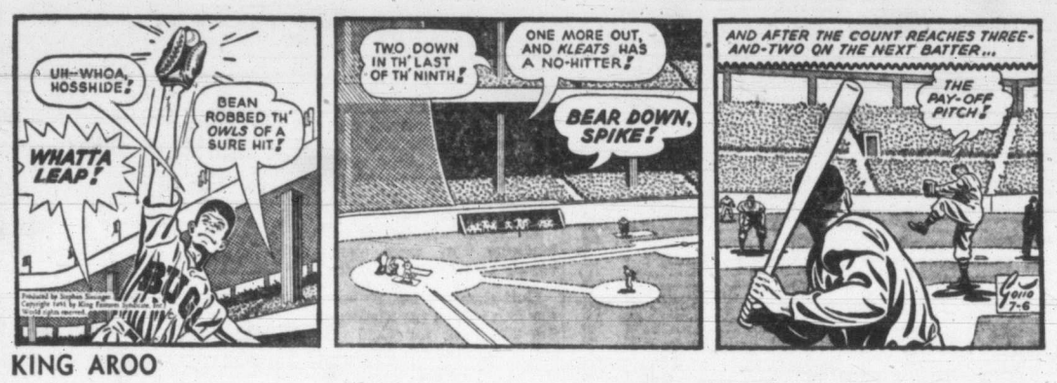

AROUND HOME

KING AROO

BOOTS AND BUDDIES

PERRY MASON—'The Case of the Constant Cricket'

BUZ SAWYER

BUGS BUNNY

GASOLINE ALLEY

NANCY

MARK TRAIL

ALLEY OOP

LITTLE ORPHAN ANNIE

POP

Egging Him On

DICK TRACY

Women Failed To Determine Winner

LONG BEACH, Calif. (AP)—The first bathing beauty contest to be judged by women, at least in these parts, ended just about the way you'd expect, men. The women just couldn't make up their minds.

There were five final contestants vying Wednesday for the title of queen of the forthcoming Long Beach exposition. And there were five equally beautiful judges—all professional models.

The ladies took three ballots, and not one of them would budge. Each selected a different girl and refused to change her vote.

The deadlock will be resolved at another contest July 21—to be judged by men only.

Aorangi Sails After Month Delay By Strike

SYDNEY, Australia (Reuters)—The 17,486-ton trans-Pacific liner Aorangi sailed Thursday for Canada after being delayed a month by a strike of 69 crew members.

The seamen had walked out in sympathy with the dock strikers in New Zealand who are demanding higher pay.

Naval ratings who were to have manned the Aorangi were withdrawn when seamen answered the last call for a civilian crew.

The Aorangi calls at New Zealand and then crosses the Pacific to Victoria.

Guglielmo Marconi, inventor of radio, flashed the first wireless signal in 1895 when he was only 21 years old.

BRIDGE LESSON

by Oswald Jacoby

If North had been a good player he would have played today's hand at three no-trump. He wouldn't have made that contract, because the defenders would have had to go pretty far out of their way to let him win nine tricks.

Actually, North was a poor player, so South insisted on going on to four spades. Curiously enough, this contract also was "impossible" — but it was fairly easy for the defense to make a fatal error.

West opened the deuce of diamonds, and South won with the ace. Declarer then led his singleton heart and allowed West to hold the trick with the nine of hearts.

At this point West should have sniffed the scent of danger. Obviously South did not have either the ace or king of hearts. Just as obviously, South was planning to ruff hearts in his hand. This was bound to establish dummy's hearts in short order. The only hope was to lead a club to set up tricks at once in the only suit that offered a chance for defensive tricks.

West didn't like the looks of the clubs, so led another diamond. This was the fatal slip.

Dummy won with the queen of diamonds, and South ruffed a heart. Dummy then took the queen of spades, and South ruffed another heart. This established dummy's queen.

South next laid down the ace and king of trumps, leaving East with the last trump. Dummy was entered with the king of diamonds, and the queen of hearts was led. East could ruff—but then he had no tricks to cash. If the ace of clubs had been knocked out East could have taken two clubs at this point to set the contract.

As it was East had to return a club, whereupon dummy took the ace of clubs and the last heart. The result was that North gained because he was known to be a poor player.

NORTH (D) 6
♠ Q 6
♥ Q 8 7 5 3
♦ K Q 6
♣ A 10 9

WEST
♠ 9 4
♥ J 10 9 6
♦ J 8 7 2
♣ K J 7

EAST
♠ J 10 5 2
♥ A K 2
♦ 10 5 3
♣ Q 8 3

SOUTH
♠ A K 8 7 3
♥ 4
♦ A 9 4
♣ 6 5 4 2

Neither side vul.

North	East	South	West
1 ♥	Pass	1 ♠	Pass
1 N.T.	Pass	3 ♠	Pass
3 N.T.	Pass	4 ♠	Pass
Pass	Pass		

Opening lead—♦ 2

'Meanest Man Yet'

PHILADELPHIA (AP).—William Compton, 26, was labelled by Magistrate Thomas Costello "the meanest man I ever met" and given a 30-day prison sentence for goading a dog into attacking the seeing-eye dog of a blind woman. Mrs. Elsie Northrup said she was knocked down and the dogs scrambled over her on a downtown street.

CLEARANCE
Quality Chrome Sets

FOR ONLY 79.00

Sturdy double legs on the tables (full one-inch chrome) NOT the ⅞ths . . . and the tops are of Arborite and Daystromite. A wide variety of colors from which to choose.

and we will take in trade your old kitchen set and allow you $10 for it . . . in any condition . . . and months to pay.

HUMBER'S
Behind the New Post Office

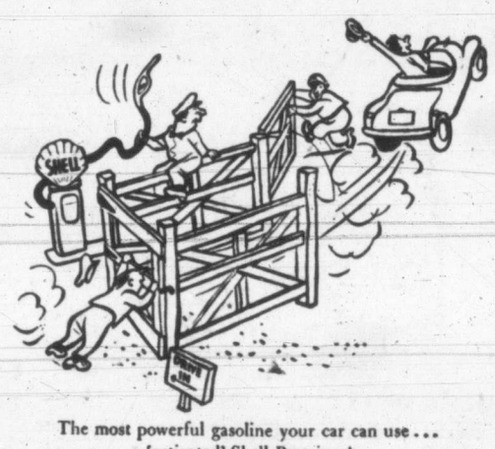

The most powerful gasoline your car can use . . . 'activated' Shell Premium!

HOLIDAY HAUNTS

In British Columbia's Beautiful Interior

CLINTON—IN THE HEART OF THE CARIBOO

A hustling, friendly town, Clinton has a population of around 600, and is at an altitude of 3,100 feet.

For a long time Clinton was called the Junction, as it was here the new road through the Fraser joined the original road from Lillooet. Clinton was important in the early days as the junction of the long portage with the wagon road.

Clinton is a wonderful spot for a restful vacation. Accommodation and facilities are excellent, good fishing and hunting may be enjoyed in the surrounding areas.

Many, many places of extreme interest are to be seen in and around Clinton, places with well-preserved links with the romantic and storied past.

Beyond Clinton on the old highway is "The Chasm," one of the most stupendous sights in B.C. It is a long box canyon, confined between walls of painted rock.

YALE — 114 Miles From Vancouver

STOP OVER AT
YALE AUTO COURT
Entrance to the Fraser Canyon — and drive the canyon by daylight!
Modern housekeeping cabins — Cafe — Gas Station
Fishing — Hunting
Reservations: Yale, B.C.

ABBOTSFORD — 44 Miles From Vancouver

Pleasant Haven Auto Court
ONE-HALF MILE FROM LAKE
Fully modern housekeeping cabins
Fishing, Swimming, Boating
Reservations: Box 102, Abbotsford, B.C.
Phone 324 X

CACHE CREEK — 231 Miles From Vancouver

T. U. AUTO CAMP
Modern housekeeping cabins, centrally located.
Fishing, Hunting. Modern restaurant, store, garage on property
24-hour service.
Cache Creek, B.C.

CHILLIWACK — 64 Miles From Vancouver

REGINA AUTO COURT
Block and Half East of City Centre on Trans-Canada Highway.
Modern housekeeping cabins, fully equipped. Oil heating. Fishing, golfing, swimming, boating.
Reservations, 132 Yale Road East, Chilliwack — Phone 22426

LOON LAKE — 246 Miles From Vancouver

LOON LAKE FISHING AND HUNTING CAMP
Modern housekeeping cabins, home cooked meals arranged.
Boats, saddle horses, licensed game guide.
Reservations: Edward G. Dougherty, Clinton, B.C.

HOPE — 100 Miles From Vancouver

Lake of the Woods Auto Camp
TRANS-CANADA HIGHWAY, 2½ MILES NORTH OF HOPE
Modern housekeeping cabins — Trailer space — Camp stove
Picnic grounds, Fishing, Swimming, Boating.
Box 319, Hope, B.C.

SPORTSMEN'S SERVICES

SPORTSMEN! Big Game, Birds, Fish
Can be prepared, packaged for shipment to any point in Canada or U.S.A.
CLINTON COLD STORAGE

TEXAS LAKE AUTO COURT
6 MILES NORTH OF HOPE ON TRANS-CANADA HIGHWAY
Semi-modern housekeeping cabins, fully furnished.
Fishing, Hunting, Hiking, Swimming
Box 144, Hope, B.C.

CLINTON — 258 Miles From Vancouver

AURORA AUTO COURT
CLINTON, B.C.
Fully modern housekeeping cabins. Excellent fishing, hunting.
One block off Cariboo Highway. Follow direction signs.
For Reservations: Box 94, Clinton, B.C.

YALE — 114 Miles From Vancouver

Riverside Park Auto Court
GATEWAY TO THE CANYON
Modern housekeeping cabins — Trailer and camping space
Half mile from town — Fishing, Hunting, Hiking
Reservations: Box 15, Yale, B.C.

NARAMATA, B.C.

SANDY BEACH LODGE
NARAMATA, B.C.
Delightfully situated on Sunny Lake Okanagan, near Penticton. Secluded beach. Good road right to lodge. Delicious food. Restful sleeping in de luxe lakeshore cottages. Beautyrest mattresses. Spacious log-built Lodge. No mosquitoes. Boating, riding, fishing, swimming. American plan. Write for reservations.

Summer Sale—Vacuum Cleaners!

Don't Delay — Buy Now — These Values Won't Last Long!

Brand New
COLUMBINE

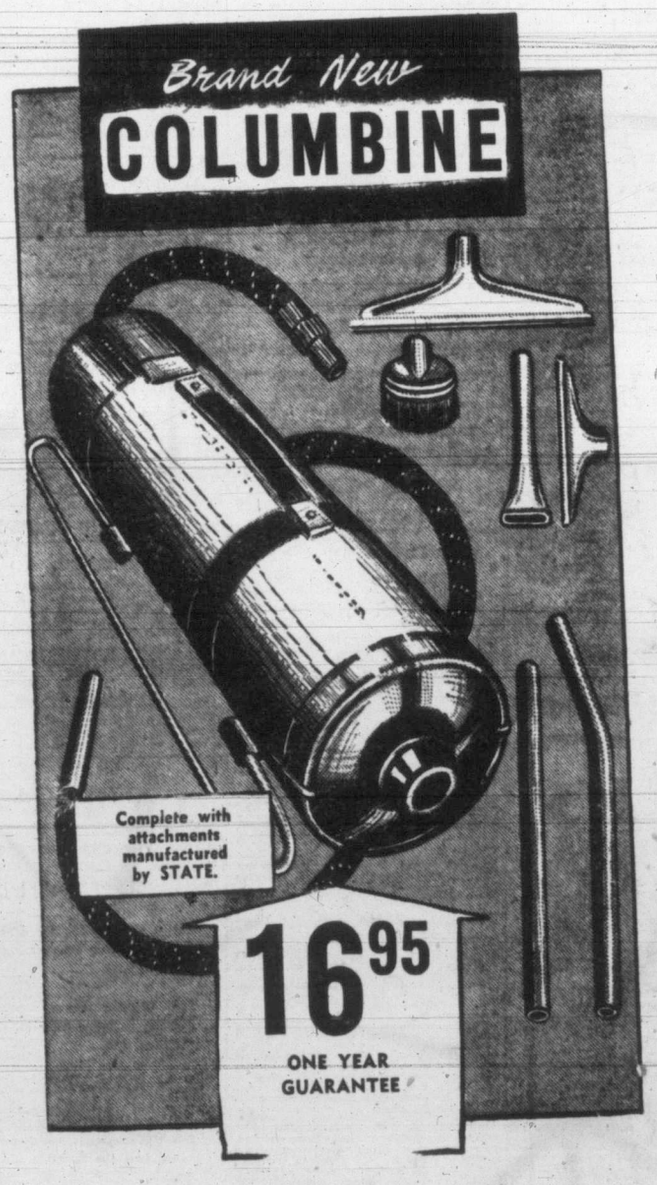

Complete with attachments manufactured by STATE.

16.95
ONE YEAR GUARANTEE

HOOVER

Beautifully Rebuilt

Complete with attachments manufactured by STATE

13.95
1 Year Guarantee

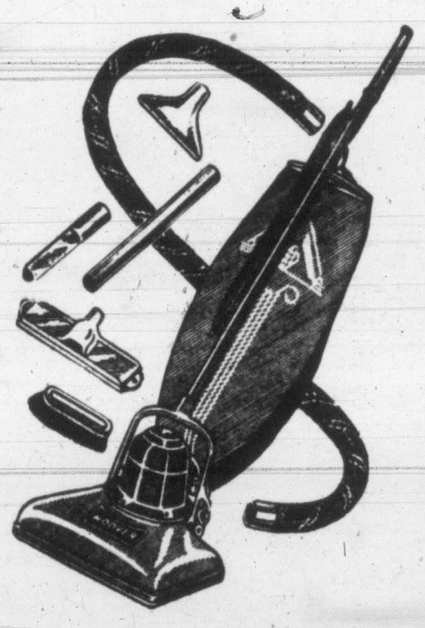

Brand New! FLOOR POLISHER

16.95

Phone Immediately for FREE HOME DEMONSTRATION

NOTE:
24-Hour Phone Service

Beautifully rebuilt
ELECTROLUX

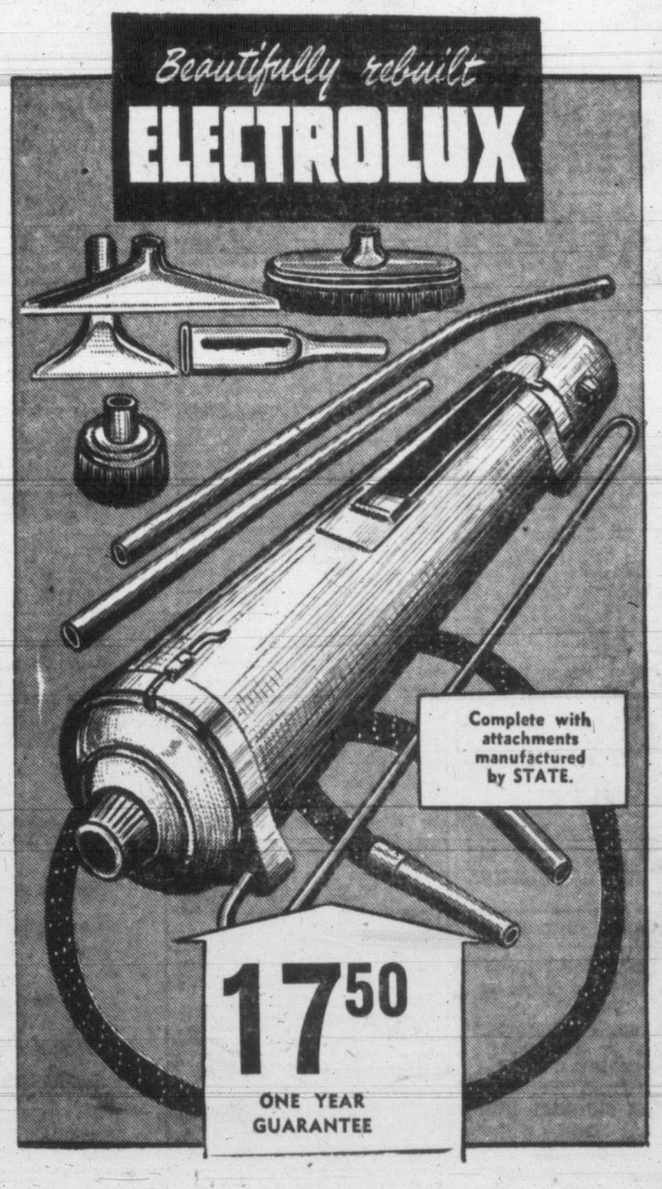

Complete with attachments manufactured by STATE.

17.50
ONE YEAR GUARANTEE

Phone: B 2231

NONE SOLD TO TRADE

STATE
Vacuum Stores of Canada Ltd.

OUT-OF-TOWN CUSTOMERS
Write to Either Store for a
FREE HOME DEMONSTRATION
VICTORIA, B.C., 850 FORT ST. – B 2231
Nanaimo, B.C. 373 Albert St. Phone 2240

FASTER RESULTS LOWER COST

TELEPHONE BEACON 3131

TIMES WANT ADS SERVE YOU BETTER

Victoria Daily Times

Published every afternoon except Sundays by the Times Publishers Limited, 2631 Douglas Street, Victoria, B.C.

Subscription price: Daily by carrier, $1.25 a month. Daily by mail in Canada, except by airmail, one year, $12.00. Saturday by mail in Canada, except airmail, $5.00 per year.

Authorized as second class mail. Post Office Department, Ottawa.

Representatives: United States: Conklin & Woodward Inc.

Eastern Canada: Tom Dwan, Room 805, 77 York Street, Toronto, Ont.

Great Britain: Clougher Corporation Ltd. 26 Craven Street, London, W.C.2.

In the event of a typographical error advertising goods, properties, merchandise, etc., at less than the proper prices the Victoria Daily Times will furnish letters to advertisers stating the correct prices but goods may not be sold at the price printed in error and the difference charged to this newspaper.

Replies to private box numbers may only be obtained from the downtown office of Victoria Press Ltd. at 1215 Broad Street.

All births published in the Victoria Daily Times will be broadcast free of charge over Radio Station CKDA on the 8 p.m. Times news broadcast.

VITAL STATISTICS

1 BIRTHS

ASHMORE—Born to Mr. and Mrs. James Ashmore (nee Jean Little), 764 Jasmine Street, on July 5, 1951, at St. Joseph's Hospital, a son, 8 lbs. 7 ozs.

BACH—Born to Mr. and Mrs. W. Bach (nee Myrtle Moore), 625 Canteen Road, on July 4, 1951, at St. Joseph's Hospital, a son, Daniel Robert, 7 lbs.

BAILEY—Born to Mr. and Mrs. J. E. Bailey, 1891 Quamichan Avenue, Victoria, B.C., at the Royal Jubilee Hospital, on Friday, June 29, 1951, a daughter, Carolyn, 7 pounds, 11 ounces.

4 DEATHS

ALEXANDER—In Victoria on July 4, 1951, Mr. Thomas August (Scotty) Alexander, aged 68 years; born in Greece, and a resident of Victoria for many years.
Funeral services will be held at the Sands Mortuary Limited "Memorial Chapel of Chimes" on Saturday, July 7, 1951, at 10.30 a.m.

CLAXTON—In Victoria on July 5, 1951, Thomas Claxton, aged 71 years, of 330 Irving Road; born in Ireland, and a resident here for the past seven years. Surviving are his wife, one daughter, Mrs. J. McAulay of Ashland, Oregon; one grandson, and one sister in Ireland. He was a member of the board of stewards of Oak Bay United Church, and Confederation Lodge, No. 116, A.F. & A.M., G.R.B.C.
Funeral services on Monday, July 9, at 3 p.m. in McCall Brothers' Funeral Chapel. Reverend Dr. W. W. McPherson officiating. (No flowers, by request.)

DE MONTMORENCY—On Wednesday, July 4, 1951, Frances de Montmorency of 646 Simcoe Street, passed away in St. Joseph's Hospital. He was born in Appleby, England, and resided at Prince Albert, Sask., before coming to Victoria. Besides his widow, Margaret, at the family residence, he leaves to mourn a son, Brian, at home; three brothers, Harvey, of Vancouver, B.C.; Trevor, in England, and Bert, in South Africa, and a sister, Nona, in England.
Funeral services will be held on Monday, July 9, 1951, at 3 p.m., with Canon O. L. Jull officiating in the Chaplin Funeral Chapel, followed by cremation in the Royal Oak Crematorium.

HERBER—At Rest Haven Hospital and Sanatorium, Sidney, B.C., on July 6, 1951, Mr. Louis Herber, aged 84 years, of RR 1, Beach Road, Saanichton, B.C. Survived by his loving wife Germaine, at home.
Arrangements will be announced later by the Sands Mortuary Limited, Funeral Directors.

LAWRIE—At the Veterans' Hospital on July 5, 1951, Robert Ingles Lawrie of 2860 Colquitz Avenue, aged 71 years. He is survived by one son, James Hill Lawrie of Winnipeg, Manitoba, and one stepdaughter, Mrs. William John White of Victoria, formerly of Winnipeg.
Funeral arrangements will be announced later by the Thomson Funeral Home, 1625 Quadra Street. Garden 2612. (Winnipeg papers, please copy.)

MARTIN—At the Royal Jubilee Hospital on July 6, 1951, Mr. Malcolm Ian Martin, aged 36 years; born in Lumsden, Saskatchewan, and a resident of Victoria for the past three weeks, late residence, 3630 33rd W., Seattle, Washington. Survived by his wife, Pearl; son, John Howard; and daughter, Christa Elizabeth, at home; his mother, Mrs. Margaret Frith of 2716 Collingwood, Vancouver, B.C.; one brother, Ronald Martin of 2409 Trafalgar Street, Vancouver; two sisters, Mrs. Mariel Sires of 312 Longwood Place, Seattle, and Miss Agnes Martin of Albuquerque, New Mexico.
Funeral services will be held at the Sands Mortuary Limited "Memorial Chapel of Chimes" on Saturday, July 7, 1951, at 2.30 p.m. Reverend Dr. A. E. Whitehouse will officiate. Interment in the Royal Oak Burial Park.

MOUNTAIN—At St. Joseph's Hospital on July 4, 1951, Ida Pauline, in her 72nd year, beloved wife of John R. Mountain, 610 Niagara Street; born in Windsor, Ont., and a resident of this city since 1888. Besides her husband, at home, she leaves three daughters, Mrs. W. L. Schroeder, Mrs. D. R. Flynn, both in Victoria and Miss Mary Mountain, at home; one sister, Mrs. T. A. Cairns, Victoria; two brothers, Guy P. Goddard and W. V. Goddard, both of Victoria; also two grandchildren.
Funeral service in Hayward's B.C. Funeral Chapel on Saturday at 3.15 p.m., followed by cremation.

PETREK—Kathryn Mary, beloved wife of Michael J. Petrek, 5729 Gazelle Street, Seattle, after a short illness. Survived by five daughters, Catherine Petrek, Mrs. T. Poxton and Mrs. C. Novich of Seattle, Mrs. J. Gordon of Victoria, Mrs. K. Priest of Saskatoon, Sask.; also two sons, LeVern of Victoria and Lyle of Seattle.

6 MEMORIAMS

To assist our readers in preparing "In Memoriam" Notices, the Times has compiled a group of appropriate wordings and suitable verses. Telephone Beacon 3131 or call in at the Times office for understanding assistance.

7 FUNERAL DIRECTORS

SANDS MORTUARY LIMITED
"The Memorial Chapel of Chimes"
THE UTMOST IN SERVICE
QUADRA AT NORTH PARK
EMPIRE 7511

THOMSON FUNERAL HOME
Est. 1911 Formerly of Winnipeg
Geo. F. Thomson J. L. Irving
Geo. A. Thomson
PERSONALIZED SERVICE
1625 Quadra Street Garden 2612

McCALL BROS.
"The Floral Funeral Chapel"
David M. McCall James M. McCall
Graham E. McCall Torrey A. McCall
(And Associates)
1400 Vancouver Street Garden 2012

HAYWARD'S
B.C. Funeral Co. Ltd.
(ESTABLISHED 1867)
734 BROUGHTON ST. Phone EMPIRE 3614

CHAPLIN'S FUNERAL CHAPEL
PHONE GARDEN 5512
OPPOSITE CHRIST CHURCH CATHEDRAL

8 FLORISTS

Sweetheart Florists
Phone Beacon 3331

North Quadra Florists
Artistic Designs. Quality Flowers
3971 Quadra Empire 0221

COOPER'S FLORIST
FLOWERS FOR THE JUNE BRIDE
312 GORGE WEST BEACON 6322

JUBILEE FLORIST, NEAR JUBILEE HOSPITAL; all floral designs. Empire 9311.

DESIGNS FOR ALL OCCASIONS — POLLOCK Florists, 1315 Douglas Street. Garden 5315.

THE ISLAND FLORIST
Flowers For Any Occasion
755A YATES E0743 Night 4297

Brown's Victoria Nurseries
WE GROW OUR FLOWERS
618 View Street Garden 6612 3521

WOODWARD FLORISTS
Funeral Designs Fresh Cut Flowers
619 FORT STREET Garden 5614

9 MONUMENTAL WORKS

MORTIMER'S MONUMENTAL WORKS LTD.
GORGE ROAD AT FOUNTAIN CIRCLE
Est. 1877 — Sole agents on V.I. for "Rainbow Granites"
Monuments, Markers, Tablets, Curbings, Bronze Plaques, made to your own design if required. Also Marble, Granite and Stone prepared and supplied for Fireplaces, Foundations, Walls and Building Construction, etc.
Phone: Day E-6421, Night B 1869 or G 7411

SAVE ONE-HALF THE COST OF A MEMORIAL by purchasing from the Imperial Memorial Co., Edmonton, Alta.
VICTORIA MONUMENT LIMITED
"Memorials of Distinction"
3091 DOUGLAS ST. Beacon 5834

ESTABLISHED 1869
CURBINGS, Markers, Tablets and Monuments. STEWART MONUMENTAL Wks Ltd. 1401 May Street Garden 3452

10 ANNOUNCEMENTS

DO YOU KNOW WE HAVE A COMPLETE monogramming service? Your personal stationery, invitations, serviettes and matches. The Marionette, 1012 Douglas Street.

WE ANNOUNCE THE REMOVAL OF Stearn's Tailors, fine tailoring for ladies and gents, to 749 Fort (above Welch's). Alterations, too, are a specialty. Beacon 3632.

THE SIROCCO SUPPER CLUB IS NOW accepting reservations for banquets, weddings and all other functions, private or public. Phone Empire 9221.

GOOD CLOTHES ALTERED TO FIT FOR ladies and gentlemen who are particular. Oak Bay Tailor, 2225A Oak Bay Avenue. James Swan, proprietor. Empire 0161.

RUMMAGE SALE SATURDAY, JULY 7, Market Building, Oak Bay Catholic Women's League. Men's good clothes. Something for everyone.

A SALVAGE COLLECTION FOR OAK Bay, Shoal Bay and Uplands. Empire 3413.

BABIES, HAND-SMOCKED FLANNELette nighties, $1.98. Exclusive at Blue Window. Empire 5815.

HEAR YE! WITH THE VIBRAPHONE Hearing Aid, no batteries; $15; 30-day trial. 114, 745 Yates, Empire 6233.

ROYAL MILK BAR, OPEN DAILY TO 11 p.m.

11 COMING EVENTS

WESTERN SWING
WITH
THE HOMETOWNERS
SHAWNIGAN LAKE
SATURDAY 9.30

McMORRAN'S SEASIDE DANCING PAVILION, Cordova Bay. Dancing every Saturday night, 9 to 12. Stan Cross' Orchestra. Tombola prizes. Admission $1.50 per couple. For reservations phone Colquitz 385 Y. Let's make it a date to dance in the friendly atmosphere at McMorran's.

AN OLD-TIME DANCE
EVERY SATURDAY. LOWER CRYSTAL Garden, Homesteaders' Orchestra. Square dance class 8.30. 60c. All welcome.

A. REAL OLD-TIME DANCE EVERY Saturday night. Kings Road Hall. Scafe's Old Timers. 50c. Coffee.

OPEN DOOR SPIRITUALIST CHURCH, 1600 Cook Street, canasta and 500 party and tea, Saturday, 2.30 till 5 p.m.

IT'S SHOCKING. "THE HOUSE ON TELEGRAPH HILL." Starts Friday at the Odeon Theatre. Don't miss it.

12 LOST AND FOUND

LOST—APRIL 24, 1951, BETWEEN MILL Bay and Victoria, roll of undeveloped film, size 620, in white envelope. Contains only pictures of deceased child. Reward. Phone or contact Mrs. H. Pottinger at 2581 Mill Stream Store, Mill Bay, Cobble Hill, B.C.

LOST BETWEEN COLWOOD GOLF course and View Street, black wallet containing considerable amount of cash. Money is urgently needed for funeral expenses. Please phone Beacon 6713 day, Garden 2407 evenings. Reward.

LOST—ON GOVERNMENT STREET NEAR View or in Trounce Alley at 10 a.m. Saturday, one sheet certificate for 500 shares National Exploration Company. Finder please phone Beacon 4030. Reward.

LOST—BUDGIE BIRD, CORNER ROCKland and Vancouver; lime and yellow. Garden 1364.

LOST—LADY'S HORN-RIMMED GLASSES, "L.E.M." on case. Reward. Finder please phone Beacon 3002.

LOST—BLACK WALLET BETWEEN HUDson's Bay and Esquimalt. Discharge papers and sum of money. Beacon 1404.

FOUND—THUNDERBIRD PARK, JUNE 27, young golden English spaniel. Empire 0514 or Empire 5892.

LOST—SMALL BLACK AND WHITE DOG at Beaver Lake; Saanich licence 1872. Please phone Empire 1920.

LOST—GOLD LINK BRACELET, HEART clasp; keepsake. Reward. Phone Garden 3870.

13 WANTED—MALE HELP

FULL-TIME AND PART-TIME WAITERS required. Applicants should be members of the branch or at least veterans; but non-veterans will be employed if these are not available. Apply Secretary-Manager, Britannia Branch, Canadian Legion, 1616 Blanshard Street.

WANTED—NEW CAR SALESMAN, EXperienced man preferred. Must be of neat appearance, age 25-45. New car supplied. Excellent working conditions. Apply P. Russell, sales manager, Olson Motors, Ltd.

WANTED—AN EXPERIENCED MAN FOR department store in Duncan, men's wear department. Every chance for advancement. Salary according to qualifications. Please give full details when answering to Box 218 Times.

SERVICE STATION ATTENDANT FOR day shift only, experience preferred. Good working conditions. Our employees are aware of this ad. Box 212, Times.

EXPERIENCED AUDITOR, PREFERABLY a chartered accountant, required by Victoria firm of chartered accountants. Please state age, experience, and salary required, to Box 209, Times.

WANTED — MIDDLE-AGED MAN FOR poultry farm within four miles Victoria City Hall. Wages $90 per month, room and board. Apply Box 965, Times.

EXPERIENCED GARDENER, FULL-TIME. Apply with references and state age. Box 92 Times.

SINGLE PENSIONER, FOR HANDYman-gardener. Shawnigan Beach Hotel, Shawnigan Lake.

WHOLESALE FIRM HAS OPENING FOR young man, 17-19, for warehouse work; steady employment. Box 417, Times.

DRY CLEANER'S HELPER WANTED. Apply Safeway Dry Cleaners, 3460 Quadra.

TAXI DRIVERS WANTED. APPLY VANcouver Island Coach Lines Limited.

MAN WANTED FOR EXTRACTOR. Economy Steam Laundry, 607 John Street.

13 WANTED—MALE HELP

BE A COMMISSIONED OFFICER IN THE R.C.A.F.
Minimum pay on graduation—$304. Pay during training—$192, with board and room, uniforms, medical and dental care supplied.
If you are single, between the ages of 18-24, and have junior matriculation, YOU can qualify for training as pilot, navigator or radio officer.
ADVENTURE — PRESTIGE SECURITY
For complete information visit your R.C.A.F. Career Counsellor, 1315 Government Street, Victoria.

CAPABLE YOUNG MAN FOR OFFICE WORK AND RECEIVING
Interested in retail merchandising. Good prospects for suitable person.
Apply
T. EATON CO.
B.C. LIMITED
Employment Office

A CAREER OR A SERIES OF ODD JOBS?
The R.C.A.F. will train you in any one of the following trades, giving you lifelong security and entry into the field of MODERN AVIATION
Radar Tech., Communications Tech., Electrical Tech., Armament Tech., Aero Engine Tech., Mobile Equipment Tech., Clerk Accounts, Met. Observer.
Qualifications: Age 17 to 39; education, Gr. 8.
VISIT YOUR R.C.A.F. CAREER COUNSELLOR TODAY!
1315 Government Street, Victoria

EMPLOYMENT SEEKERS
In replying to employment advertisements appearing in the TIMES copies of testimonials are satisfactory. Do not send originals.

13a SALESMEN AND AGENTS

WANTED—RELIABLE MAN AS RAWLEIGH dealer. Experience not necessary. A fine opportunity to step into profitable business where Rawleigh products have been sold for years. Write Rawleigh's, Dept. WG-G-196-163, Winnipeg.

WANTED — NEW CAR SALESMAN, EXperienced man preferred. Must be of neat appearance, aged 25-45. New car supplied. Excellent working conditions. Apply P. Russell, sales manager, Olson Motors, Ltd.

WANTED — DRIVER-SALESMAN FOR dry-cleaning plant. Wage and commission. Reply stating age and experience to Box 208, Times.

CALL IN PERSON AT 1016 FORT STREET, 8.30 to 9 a.m. and after 6 p.m.

13b HELP WANTED—MALE AND FEMALE

SHORT ORDER COOK, NIGHT SHIFT, 4-12. Good wages. Apply in person to manager, Vogue Cafe.

HELP WANTED, MALE OR FEMALE, TO solve the mystery of "The House on Telegraph Hill," at the Odeon Theatre.

14 WANTED—FEMALE HELP

EFFICIENT STENOGRAPHER, PREFERably with insurance experience, for insurance department of J. H. Whittome & Co. Ltd., 901 Government Street. This is an excellent opportunity for anyone wishing to improve her position. Good working conditions and M.S.A. For appointment phone Mr. Turner, Beacon 4255.

FULLY EXPERIENCED DRIVER FOR delivering and picking up photo finishing from agencies; also helping to sort pictures, etc., between delivery time. Personality and neatness also essential. Apply Belcher's Photography, 1469 Douglas.

STENOGRAPHER REQUIRED FOR LAW firm. Phone Empire 9134 for appointment.

SEAMSTRESS — EXPERIENCED IN REpairs and alterations. Excellent opportunity for permanent position. Apply in person to Mr. Bruce, Individual Cleaners.

WANTED — EXPERIENCED SALESLADY for bakery, a branch store. Able to take full charge and able to do cake finishing. At once. Box 226 Times.

SMART YOUNG LADY FOR ADJUSTING office. Must be experienced stenographer and understand shorthand; also able to use wire recorder. Box 223, Times.

WANTED—SILK SPOTTER, PERMANENT position. For full information apply in person to Mr. Bruce, Individual Cleaners, 1536 Fort Street.

RESPONSIBLE WOMAN AS COOK-GENeral for family of four. Live in. No experience necessary. Nursemaid also employed. Reply Box 998, Times.

AVON COSMETICS—NATIONALLY ADvertised in Good Housekeeping and other leading magazines. A few territories available now. Box 58, Times.

SALESCLERK FOR BEAUTY SUPPLY house. Typing required. Reply giving full particulars to 747 View Street, Victoria, B.C.

BOOKKEEPER - STENOGRAPHER REquired by retail store. Apply Box 205 Times.

PART-TIME STENOGRAPHER TO DO typing and bookkeeping. Apply Box 99, Times.

SALESLADY, IMMEDIATELY: OPPORtunity for neat, clean, intelligent girl. Apply 821 Fort Street.

CAPABLE PERSON TO MIND TWO-YEAR-old for working mother. Would suit lady pensioner or widow. Beacon 7066, after 6.

WANTED FOR LAUNDRY WORK, BENDIX equipment. Contact manager, Sussex Cafe, 1007 Douglas.

AVON COSMETICS
PLEASANT WORK AS NEIGHBORHOOD representative. Box 822, Times.

EXPERIENCED YOUNG WOMAN FOR light housework, four hours daily, Monday to Friday. Box 214 Times.

WAITRESS WANTED
FULL OR PART TIME
79c AN HOUR AND MEALS
Apply to
Maitre d'Hotel
EMPRESS HOTEL

IMMEDIATELY
Experienced Comptometer Operators
DAY OR NIGHT SHIFT
T. EATON CO. (B.C.) LTD.
EMPLOYMENT OFFICE

14 WANTED—FEMALE HELP

PRACTICAL NURSE—PERMANENT EMployment. Full time. Live in. Empire 0414.

A WAITRESS WANTED FOR ICE CREAM parlor. Phone Garden 0095.

WANTED—SHORT ORDER COOK. AGcroy Coffee Shop, 264 Menzies.

EMPLOYMENT SEEKERS
in replying to employment advertisements appearing in the TIMES copies of testimonials are satisfactory. Do not send originals.

15 TEACHERS WANTED

INDUSTRIAL ARTS TEACHER
required for Trail Junior High. Must be experienced and capable of taking charge of this growing three-man department. Minimum salary, Secondary Basic Certificate, $2,400 plus $150 increments from September, 1950, plus cost of living adjustment in January, 1952. Enclose inspector's reports. Address applications to the Board of School Trustees, School District No. 11 (Trail) 1145 Cedar Avenue, Trail, B.C.

17 SITUATIONS WANTED—MALE

OUTDOOR EMPLOYMENT, PREFERABLY on farm, for 15-year-old boy during summer vacation. Will work for keep. Box 217, Times.

OLD-COUNTRY TRAINED GARDENER, age 37, 17 years' experience, seeks position in Victoria. A. F.R.H.S. N. Easton, 2836 Gosworth Road.

GARDENING BY THE DAY OR HALF-day, by responsible gardener. Look after your garden while you are away. Empire 4317.

BREAD AND ROLL CAKES. DESIRES work. Available now. Box 106 Times.

BOY WILL CUT LAWNS, CHOP WOOD, or any odd jobs. Beacon 3594.

A QUIET, RESERVED, MIDDLE-AGED gentleman will do light chores around home of middle-aged, elderly widow in return for room and board. Town or country. Box 107 Times.

BLOCKED drains, septic tanks, grease traps cleaned, repaired, installed; wet basements guaranteed made dry. Garden 6673.

HOUSE COOK—P.O. BOX 1032, VICtoria.

CARPENTER, GOOD ALL AROUND MAN. New repairs. E 9418.

18 SITUATIONS WANTED—FEMALE

TEACHER DESIRES POSITION AS COMpanion-chauffeur for summer; excellent references; driving ability; pleasant disposition. Phone Garden 9189.

EXPERIENCED TEACUP READER AVAILable for five weeks only. Would relieve readers by day or week. Call Garden 9189.

GIRL WILL MIND CHILDREN, DAY OR evening, or other light duties. Beacon 3594.

COACHING WANTED — ELEMENTARY-grade students. Grades 1-5. Anytime during day. 50c per hour. Garden 3582.

CASHIER FOR RETAIL STORE. PREFerably with bookkeeping and typing. Box 805, Times.

19 BUSINESS SERVICES

BRICKLAYERS
CHIMNEYS AND FIREPLACES BUILT and repaired. Expert workmanship. Reasonable rates. Garden 6777.

BULLDOZING
BULLDOZING, LAND CLEARING, ROAD grading, excavating, backfilling. The right machine for every job. John D. Kissinger Jr. Day Empire 8425 night Beacon 3947.

BULLDOZING, EXPERIENCED OPERAtor; reasonable rates, free estimates. J. D. Thompson. Phone Gatoon 38-0.

EVANS, COLEMAN & JOHNSON BROS. LIMITED
For BULLDOZING and SHOVEL WORK
900 WHARF STREET Beacon 3105

COPLEY BROTHERS
Bulldozers, Shovels and Land Clearing Machinery of Revolutionary New Design
Empire 3702 936 Inverness Avenue

CARPENTERS
"DON'T REFURNISH—REFINISH"
Modern Office and Antique Furniture Repaired and French Polished
SPECIALTY FINISHERS
2220 Douglas Street Beacon 4612

CARPENTERS
A BETTER JOB. A BETTER PRICE. FOR repairs of any kind, additional rooms, cribbing, fences, cabinet work, house framing, labor contracts. Phone Ron and Roy, Beacon 1994, Empire 4281. Free estimates.

IT TAKES NO TIME TO PLACE A TIMES Classified Ad. Our ad-takers give you quick, expert and courteous service. Phone Beacon 3131.

GUTTERS AND DOWN PIPES RENEWED. Kitchen cabinets, alterations. All house repairs. Miles Anwyll. Empire 3970.

CARPENTERING, ALTERATIONS, GUTters, etc.; expert work. K. Spoor. Empire 2843.

CARPENTRY REPAIRS, FINISHING AND CABINETS. F. Bulmer, Empire 3663 after 5 p.m.

ALL CARPENTRY AND ALTERATIONS. No job too small. S. Lawrence, Garden 0769.

CAMERA REPAIRS
CHECK OVER AND CLEAN. REPAIR cameras, from 50c up. 1011 Blanshard.

CATERING
CATERING IN PLEASANT SURROUNDings, for weddings, banquets, cocktail parties, teas, showers, etc. Beacon 1737.

CONTRACTORS
HOMES DESIGNED, BUILT, REMODELED. Alterations, repairs; cement sidewalks, foundations, boats, septic tanks. Free estimates. F. N. Benson, Empire 3525.

ALL TYPES OF CONSTRUCTION, FIRST-class work guaranteed. Spratt & Glover, Empire 2843 or Garden 9219.

ROCK BLASTING, CONCRETING SEWER and drain installation. A. J. Barr, Garden 5152.

VENTILATION
Protect Your Home Against Condensation. Roof Vents and two or three-inch aluminum midget louvres installed in walls and gable ends, windows. Check that paint blistering and sweating caused by insulation.
BROCK ROBERTSON
Roofing and Insulation
2100 Douglas St. Empire 9644

SAM HENSON, TILE SETTING. GARDEN 7024.

PHONE TODAY. DONE TOMORROW. Diggers for quick service. Garden 8744.

ALTERATIONS AND ALL KINDS OF REpairs. S. E. Weismiller, Beacon 1252.

FLOOR POLISHING
ALL TYPES OF FLOORS EXPERTLY cleaned, waxed and polished by machine. Homes our specialty. Gregg's, established 1920. Garden 5023.

FLOOR SANDING
WE MAKE YOUR OLD FLOORS LOOK like new—sanding, finishing, polishing. Work guaranteed. Free estimates. Island Floor Service. Empire 1758 any time.

FLOORING
M & M FLOOR SURFACING CO.
Floor Laying, Sanding and Finishing
Reasonable
Dependable. Experienced Workmen
Free Estimates Garden 0403 Empire 2104

CAPITAL FLOOR CO.—FLOORS SANDED and refinished, asphalt floor tiles. Free estimates. Garden 5605.

WESTERN FLOOR CO., 1811 OAK BAY. Laying, sanding, finishing. Empire 8915.

V.I. HARDWOOD FLOOR CO., 2100 Douglas Street. Free estimates. Garden 7314.

GARDENERS
GOING AWAY? WILL LOOK AFTER your garden, part time. Empire 4317.

HAYCUTTING, TALL GRASS, BUSH, blackberries, small plots or acreage. Ford tractor. Don Mann. Beacon 6921.

TOP SOIL, PEAT SOIL, MANURE AND rock. Colquitz 185X.

GLASS-IRON WORKERS
GLASS AND MIRRORS OF ALL KINDS. Pacific Glass Ltd., 852 Pandora Avenue. Beacon 3141.

ORNAMENTAL IRON AND WELDING. Esquimalt General Repairs. Beacon 1874.

19 BUSINESS SERVICES

HAIRDRESSERS
SPECIAL LOW PRICE ON PERMANENTS for limited time only. We specialize in hair cutting. Avalon Beauty Salon (upstairs, above Kresge's). Empire 0522.

ALL TYPES OF BEAUTY CULTURE—Cold waves, machine and machineless permanents. 717 View. Vogue Beauty Salon. Beacon 1112.

UNDER NEW MANAGEMENT, MRS. Lacy Margaret Holmes. The La France Beauty Salon, 715 View. Garden 7443.

SUSSEX BEAUTY SALON
706 BROUGHTON ST.—For Appointment Please Phone Empire 5115.

TRU ART BEAUTY SALON. PERMS, otos perms., test curls given. Mary Olsen, 1026 Fort. Empire 8234.

ACT NOW, 2 FOR 1. NEW RAY BEAUTY Shoppe, 833½ Fort. Garden 3644.

PERMANENTS GIVEN IN YOUR HOME. Bill Atkinson. Beacon 1325.

17 SITUATIONS WANTED—MALE

OUTDOOR EMPLOYMENT, PREFERABLY on farm, for 15-year-old boy during summer vacation. Will work for keep. Box 217, Times.

OLD-COUNTRY TRAINED GARDENER, age 37, 17 years' experience, seeks position in Victoria. A. F.R.H.S. N. Easton, 2836 Gosworth Road.

GARDENING BY THE DAY OR HALF-day, by responsible gardener. Look after your garden while you are away. Empire 4317.

BREAD AND ROLL CAKES. DESIRES work. Available now. Box 106 Times.

BOY WILL CUT LAWNS, CHOP WOOD, or any odd jobs. Beacon 3594.

A QUIET, RESERVED, MIDDLE-AGED gentleman will do light chores around home of middle-aged, elderly widow in return for room and board. Town or country. Box 107 Times.

BLOCKED drains, septic tanks, grease traps cleaned, repaired, installed; wet basements guaranteed made dry. Garden 6673.

HOUSE COOK—P.O. BOX 1032, VICtoria.

CARPENTER, GOOD ALL AROUND MAN. New repairs. E 9418.

18 SITUATIONS WANTED—FEMALE

TEACHER DESIRES POSITION AS COMpanion-chauffeur for summer; excellent references; driving ability; pleasant disposition. Phone Garden 9189.

EXPERIENCED TEACUP READER AVAILable for five weeks only. Would relieve readers by day or week. Call Garden 9189.

GIRL WILL MIND CHILDREN, DAY OR evening, or other light duties. Beacon 3594.

COACHING WANTED — ELEMENTARY-grade students. Grades 1-5. Anytime during day. 50c per hour. Garden 3582.

CASHIER FOR RETAIL STORE. PREFerably with bookkeeping and typing. Box 805, Times.

19 BUSINESS SERVICES

BRICKLAYERS
CHIMNEYS AND FIREPLACES BUILT and repaired. Expert workmanship. Reasonable rates. Garden 6777.

BULLDOZING
BULLDOZING, LAND CLEARING, ROAD grading, excavating, backfilling. The right machine for every job. John D. Kissinger Jr. Day Empire 8425 night Beacon 3947.

BULLDOZING, EXPERIENCED OPERAtor; reasonable rates, free estimates. J. D. Thompson. Phone Gatoon 38-0.

EVANS, COLEMAN & JOHNSON BROS. LIMITED
For BULLDOZING and SHOVEL WORK
900 WHARF STREET Beacon 3105

COPLEY BROTHERS
Bulldozers, Shovels and Land Clearing Machinery of Revolutionary New Design
Empire 3702 936 Inverness Avenue

CARPENTERS
"DON'T REFURNISH—REFINISH"
Modern Office and Antique Furniture Repaired and French Polished
SPECIALTY FINISHERS
2220 Douglas Street Beacon 4612

CARPENTERS
A BETTER JOB. A BETTER PRICE. FOR repairs of any kind, additional rooms, cribbing, fences, cabinet work, house framing, labor contracts. Phone Ron and Roy, Beacon 1994, Empire 4281. Free estimates.

IT TAKES NO TIME TO PLACE A TIMES Classified Ad. Our ad-takers give you quick, expert and courteous service. Phone Beacon 3131.

GUTTERS AND DOWN PIPES RENEWED. Kitchen cabinets, alterations. All house repairs. Miles Anwyll. Empire 3970.

CARPENTERING, ALTERATIONS, GUTters, etc.; expert work. K. Spoor. Empire 2843.

CARPENTRY REPAIRS, FINISHING AND CABINETS. F. Bulmer, Empire 3663 after 5 p.m.

ALL CARPENTRY AND ALTERATIONS. No job too small. S. Lawrence, Garden 0769.

CONTRACTORS
HOMES DESIGNED, BUILT, REMODELED. Alterations, repairs; cement sidewalks, foundations, boats, septic tanks. Free estimates. F. N. Benson, Empire 3525.

ALL TYPES OF CONSTRUCTION, FIRST-class work guaranteed. Spratt & Glover, Empire 2843 or Garden 9219.

ROCK BLASTING, CONCRETING SEWER and drain installation. A. J. Barr, Garden 5152.

VENTILATION
Protect Your Home Against Condensation. Roof Vents and two or three-inch aluminum midget louvres installed in walls and gable ends, windows. Check that paint blistering and sweating caused by insulation.
BROCK ROBERTSON
Roofing and Insulation
2100 Douglas St. Empire 9644

SAM HENSON, TILE SETTING. GARDEN 7024.

PHONE TODAY. DONE TOMORROW. Diggers for quick service. Garden 8744.

ALTERATIONS AND ALL KINDS OF REpairs. S. E. Weismiller, Beacon 1252.

FLOOR POLISHING
ALL TYPES OF FLOORS EXPERTLY cleaned, waxed and polished by machine. Homes our specialty. Gregg's, established 1920. Garden 5023.

FLOOR SANDING
WE MAKE YOUR OLD FLOORS LOOK like new—sanding, finishing, polishing. Work guaranteed. Free estimates. Island Floor Service. Empire 1758 any time.

FLOORING
M & M FLOOR SURFACING CO.
Floor Laying, Sanding and Finishing
Reasonable
Dependable. Experienced Workmen
Free Estimates Garden 0403 Empire 2104

CAPITAL FLOOR CO.—FLOORS SANDED and refinished, asphalt floor tiles. Free estimates. Garden 5605.

WESTERN FLOOR CO., 1811 OAK BAY. Laying, sanding, finishing. Empire 8915.

V.I. HARDWOOD FLOOR CO., 2100 Douglas Street. Free estimates. Garden 7314.

GARDENERS
GOING AWAY? WILL LOOK AFTER your garden, part time. Empire 4317.

HAYCUTTING, TALL GRASS, BUSH, blackberries, small plots or acreage. Ford tractor. Don Mann. Beacon 6921.

TOP SOIL, PEAT SOIL, MANURE AND rock. Colquitz 185X.

GLASS-IRON WORKERS
GLASS AND MIRRORS OF ALL KINDS. Pacific Glass Ltd., 852 Pandora Avenue. Beacon 3141.

ORNAMENTAL IRON AND WELDING. Esquimalt General Repairs. Beacon 1874.

19 BUSINESS SERVICES

ROOFING—SUPPLIES—INSULATION
RIGHT ON TOP
DISTINCTIVE AND ENDURING
Duroid or Barrett Asphalt Shingles
Sidings - Gutters
Consultation and Estimates Free
PARKER, JOHNSTON LTD.
734 JOHNSON ST. BEACON 6332
Night, Empire 5961

SAW SHARPENING
"WE KEEP OUR CUSTOMERS ON EDGE" with the finest precision machinery. Serving skates, saws, lawn mowers, knives and planers of all kinds.
REED'S SAW REPAIRS
1053 View Pick-up Delivery Empire 8324

SIGNS—SHOWCARDS
SCREEN PROCESS POSTERS AND SIGNS of all kinds. Fred R. F. Blakeney Studio 709 Johnson. Empire 0311.

ARTISTIC SHOWCARD WRITING, DEsigns and illuminated addresses. Diggon's, Government at Johnson.

TREE SURGERY
A Complete Tree Service
SCIENTIFIC PRUNING AND SPRAYING
DANGEROUS TREES REMOVED. CUT UP.
LAWNS DE-WEEDED
Charles A. Cowie
B-1676 B 2065
EVENING

VACUUM SALES SERVICE
ALL ELECTRIC VACUUM CLEANERS REpaired. Parts all makes. Brushes rebristled, wheels switched, bags, belts, motors reconditioned. Call Garden 3113. 807 Fort.

VENETIAN BLINDS
FOR QUALITY VENETIAN BLINDS WITH plastic or cotton tapes, phone Sun Ray Products Ltd., Beacon 4821, 2811 Douglas. Free estimates, repairs, laundry.

WASHING MACHINE SERVICE
WRINGER ROLLS OF ALL MAKES, ELECtric washers. Taylor & Co., 816 Fort St.

KER ELECTRIC
Washing Machine Specialist
Large Stock of Parts
1119 Fort Street
B.eacon 3425

Mc & Mc
WASHING MACHINE SERVICE
FACTORY-TRAINED SERVICEMEN
GENUINE FACTORY PARTS
YOUR BEATTY DISTRIBUTORS
Phone G arden 1111 — Service Department
McLENNAN, McFEELEY & PRIOR LTD.
1400 GOVERNMENT ST. Ph. G arden 1111

20 PROFESSIONAL SERVICES

ACCOUNTANTS
NO PARKING PROBLEMS AT 1123 VANcouver Street. Capital Bookkeeping Service. Public accountants. Convenient, efficient, qualified, established — Your safeguard. Beacon 4351; evenings, Beacon 6736.

CONVALESCENT HOMES
OAK LODGE — PRIVATE HOSPITAL, medical, convalescent, and chronic patients tended with kindness and personal care. Graduate nurses in attendance day and night. 4036 Quadra. Beacon 6831.

CLOVELLY PRIVATE HOSPITAL LTD. Fully staffed graduate nurses. Medical convalescents, chronics. 1190 Clovelly Terrace. Empire 7814.

ROCKLAND PRIVATE HOSPITAL. Fully staffed with graduate nurses. 1617 Rockland Avenue. Empire 6902.

MANOR PRIVATE HOSPITAL
338 Foul Bay Road. Beacon 6522
First-class service. Ask your doctor

CHIROPRACTORS
JOHN M. STURDY
"Specific Chiropractor"
Neurocalometer
1123 Blanshard Empire 5034

NURSING SERVICES
TRUSSES CORRECTLY FITTED. WE stock popular types all sizes. Private fitting rooms. Cunningham Drug, FORT and Douglas. Garden 8091.

SACA-PELO, SUPERFLUOUS HAIR REmoved. Exclusive agents, Shotbolt's Drugs, 589 Johnson Street. Garden 1612.

NURSING SERVICE, GRADUATE, UNdergraduate, practical nurses supplied. Empire 2131.

OPTICIANS
MAYCOCK OPTICAL
New prescriptions filled accurately. Broken lenses and frames replaced promptly. Reasonable charges.
1216 BROAD STREET
ROOM 101 GARDEN 7851

PATENT ATTORNEYS
MARKS & CLERK, PATENT ATTORNEYS, 904 Bank of Toronto Building, Victoria.

21 PERSONAL

SCRIPTURE TEXT FOR TODAY
LIKE AS A FATHER PITIETH HIS CHILdren, so the Lord pitieth them that fear him. Psalm 103:13.

WOULD LI

28a BUILDING SUPPLIES

STEWART & HUDSON
LIMITED
Home Builders' Headquarters

LUMBER PRICES REDUCED

1x6 Good Fir Shiplap, No. 1 and 2 grades, per M $78.00
1x6 Good Fir and Hemlock No. 3 Shiplap, per M 68.00
Mill Run Shiplap, per M 76.00
Here's a good buy—No. 3 Cedar Shiplap; bone dry and above average grade, per M 57.00
Utility Grade Shiplap and Tongue and Groove, per M 40.00
1x10 and 1x12 Rough Cedar Boards, high quality for outside work, per M 85.00
Rough Shims, per slingload 35.00
1x3 and 1x4 Dressed Common Utility Grade, per M 25.00
2x3 6-ft Lengths, each .15
2x4 10-ft. Lengths, each .50
Garden Stakes, bundles of 25 stakes—
4 ft., each .50
5 ft., each .63
6 ft., each .75
7 ft., each .88
8 ft., each 1.00
Fir Lath, 4-ft. long per 1,000 pcs. 13.50
Fir Lath, No. 2 grade, per 1,000 pcs. 11.50
Cedar Shingles—
No. 1 5X, per sq. (4 bundles) 12.50
No. 2 5X, per square 8.50
No. 3 5X, per square 6.25

CEDARWALLS

CEDARWALL SHAKES give your home a more graceful appearance — double coursed for added insulation and a finish with two coats of high-quality paint which needs no repainting for several years. See the new super white, per unit consisting of carton shakes, undercourse and zinc-coated nails to cover 50 square feet. $9.25

SAVE ON SIMPSON BOARD

SIMPSON ECONOMY BOARD for all walls and ceilings—strong and rigid—prime coated saves you work on painting—4 x 8 sheet $2.00
SIMPSON CEILING TILE with permanent tapestry finish coat—needs no further painting—no face nailing—all concealed joints—we supply staple tacker for quick easy application. Tiles, 16 x 16 and 16 x 32, per square ft. .11½
SIMPSON NOISEMASTER TILE—A real sound deadener—perforated squares of top quality accoustical board. Anyone can apply it with easy-to-nail splinelok, for kitchens, dining rooms, offices, etc., per square ft., only .22½

KEEP COOL

Insulate now—
Zonolite, bag $1.45
Gyproc Wool, carton $3.90
Fiberglass, carton $4.20

BUILDERS' SUPPLIES

Red Clay Brick, Premier, per M $46.00
Gyproc Lath, per M 50.00
Drain Tile, per foot .10
Vitrified Sewer Pipe, 4" .33
Bulldozer for hire on basements and backfilling. Heavy duty Floor Sanders to rent. Portable Belt Sander to rent. Budget terms on building materials.
Retail Sales open Saturdays till 5.00

STEWART & HUDSON
LIMITED
405 GORGE ROAD
BEACON 2171 BEACON 2612

MOORE-WHITTINGTON LUMBER CO. LTD.

KITCHEN CABINET ACCESSORIES

White enamel food drawers:
A, 9½ x 7½, each $6.55
C, 15½ x 7½, each $8.20
C-2, 15½ x 7½ (divided), each $10
D, 15½ x 10½, each $9
White enamel 1-drawer vegetable unit, each $5.90
White enamel 3-drawer vegetable unit, each $18
White enamel No. 200 pop-up garbage unit, each $11
Chrome louvres, No. 12, each 75c
Chrome louvres, No. 14c, each $1.50
Sliding (disappearing) pot holders, each $3.80
Towel bar, each $4.55
Spice shelf (metal), No. 6001, each $1.80
Spice shelf (metal), No. 6002, each $2.20
Spice shelf (metal), No. 6003, each $2.10
Utility shelf (metal), No. 6006 each $2.15
Large utility shelf, No. 6007, each $2.85
Package shelf (metal), No. 6023, each $3.75
Package shelf (metal), No. 6025, each $3.75
Package shelf (metal), No. 6026, each $4.00
Lid holder (metal), No. 6012, each $2.45
Formica table topping (assorted colors) per foot $1.24
Arborite (assorted colors) per foot 75c
Barclay tile board (assorted colors) per foot 50c
Alumilited metal moulds.
Glue.
Write or phone for our descriptive folder and one will be mailed upon request.

MOORE-WHITTINGTON LUMBER CO. LTD.
2614 BRIDGE STREET E 7108
Turn west at the Fountain Roundabout —Two Blocks Down Hillside

FREE DELIVERY

THREE DAYS ONLY. All orders over 1,000 f.b.m. and within three-mile circle and just a nominal charge beyond.

4x4 Cedar Posts per lineal foot 11c
5x5 Cedar Posts, per lineal foot 17c
6x6 Cedar Posts, per lineal foot 26c
All prices per thousand feet board measure
1x8 shiplap $35.00
1x8" dressed boards, No. 4 common $35.00
2x4 dressed $35.00
1x6 fir shiplap No. 1 common $77.00
1x2, 1x3, 1x4, 1x6, 1x10, S4S $35.00
1x6 and 1x8 tongue and groove $35.00
1x12 cedar, rough or dressed $85.00
⅝x6" and ⅝x8" cedar bungalow siding $65.00
2x4 S4S No. 3 common $70.00
3x4 and 4x4" fir dressed $75.00
1x6 tongue and grooved, No. 1 common $85.00
1x6 and wider, rough cedar, No. 1 $85.00
2x4 and wider, rough cedar, No. 1 $85.00
1x8" cedar or fir, No. 3 common shiplap $70.00

We can supply everything in lumber, dressed on four sides on two edges or rough, 6x6 or 6x8 rough fir, 2x4, 2x6, 2x8 or 2x10, not only good but also cheap.
Open Saturday all day

ATOM LUMBER CO.
210 JOHNSON ST. WEST BEACON 2249
Evenings Garden 0912

VALUE FOR YOUR BUILDING DOLLAR

$185.90 will buy all material for a SIDNEY ECONOMY GARAGE, delivered right on your lot, sales tax paid. All frame lumber is cut to size, and rafters cut to correct pattern. This garage is 12' x 20', with 7' 6" walls, 2 x 4 studs and rafters, 1 x 6 or 1 x 8 drop siding and DUROID SHINGLE ROOF. Also included —one sash, material for doors, hardware and nails. Complete except for foundation and floor. Larger or small sizes at proportionate prices. TERMS CAN BE ARRANGED AS LOW AS $17.00 PER MONTH.

SIDNEY LUMBER LIMITED
Paint and Builders' Supply Headquarters
2333 GOVERNMENT ST. PHONE B 5137

SPECIAL ON TILE
(Unglazed)
HEARTH—FLOOR—QUARRY TILES
Six Shades to Choose
4" x 4" and 6" x 6"
TO CLEAR INVENTORY
75c A FOOT

Robert Walker & Sons Ltd.
Call Beacon 3223
BUILDERS' SUPPLIES
629 DAVID ST PROMPT DELIVERY

IT TAKES NO TIME TO PLACE A TIMES Classified Ad. Our ad-takers give you quick, expert and courteous service. Phone Beacon 3131.

28a BUILDING SUPPLIES

BUILDERS' SASH & DOOR LTD.

SAVE MONEY on that next order of sash and doors—take advantage of our special prices for contractors and home builders on complete house orders of sash, doors and frames. We will call and estimate your job. Phone for day or evening appointments to discuss your needs. Quality materials and workmanship guaranteed.

ODD-SIZE SASH AND DOORS

in unclaimed orders. Perhaps we have the size you need. Many of these items at ½ price or less.

IRONING BOARD CABINETS complete with large utility board, extra sleeve board, 5-ply door all well made—complete for the amazing low price of $4.95

BUILDERS SASH & DOOR
LIMITED
350 GARBALLY ROAD Beacon 3171

EVANS, COLEMAN & JOHNSON BROS. LTD.
40 TRUCKS TO SERVE YOU FROM TWO WAREHOUSES
900 WHARF STREET — 3191 DOUGLAS
Warehouses, Bunkers and Sales Offices Open to 12 noon Saturdays

SMALL REPAIR JOBS OR MAJOR CONSTRUCTION—NO ORDER TOO LARGE OR TOO SMALL
We Offer Prompt Delivery Right to the Job
IF IT'S FOR BUILDING—WE HAVE THE STOCKS

EVANS, COLEMAN & JOHNSON BROS. LTD.
900 WHARF STREET 3191 DOUGLAS
Beacon 3105

R. A. GREEN LUMBER CO. LTD.
2891 DOUGLAS STREET
FOR THE BEST IN BUILDING MATERIALS
LUMBER — MILLWORK — CABINETS
G 3613 G 7614

28b CLOTHING, FURS, SHOES, ETC.

SPRING SPECIAL: NYLON DRESSES, $12.95; smartly styled, specially priced. Lady Elizabeth Shoppe, 833½ Fort. Garden 3644.

$75 SUIT FOR $50 CASH, LIGHT BLUE, bought June, worn twice, jacket 38, pants 31-31, normal bottoms. Box 120 Times.

28d FURNITURE

ROCK MAPLE CHIFFONIER — EXCELLENT condition, $35. Garden 9011.

THE LAST WORD IN UPHOLSTERY IS what you get when Hanley does the job! Colorful, durable fabrics; beautiful, washable plastics; none-better workmanship; way down prices. Free estimates. R. G. Hanley, 921 FORT. Garden 1812.

FOUR-PIECE SECTIONAL CHESTERFIELD suite, one limed oak utility table, one pair of limed oak table lamps, one three-quarter size Hollywood bed with head board, one pair of wall-to-wall drapes. 2474 Bowker Ave.

ATLAS MATTRESS SHOP. ALL TYPES of mattresses, box springs. Hollywood bed upholstering, boat cushions and nook seats. Alterations and repairs. 2714 Quadra Street at Hillside. Garden 4923.

DINETTE SUITE, SIX PIECES, GOOD condition, $40. Beacon 1488.

CABINET SEWING MACHINE $45.00
China cabinet, walnut finish 35.00
Walnut dining suite 100.00
Large mahogany dresser 27.50
Small chest of drawers 10.50
SEED'S FURNITURE
1111 Fort Street Phone Empire 0622

CHESTERFIELDS RE-COVERED AND MODERNIZED
FREE ESTIMATES
HAGEL'S CHESTERFIELD HOUSE
536 Johnson Street Garden 3042

$10 ALLOWANCE
on your old kitchen set on a new chrome set from
MACDONALD'S LIMITED
"Victoria's Largest Electrical Dealers"
712 YATES STREET

SPECIALS IN USED FURNITURE

3-piece blue tapestry chesterfield, 1 wine chair $95.00
Large cream wardrobe 19.50
6-piece walnut bedroom suite, Slumber King spring 139.50
9-piece mahogany dining room suite, like new 425.00
Ice boxes, all makes, from $14.50 to 39.50

HOLLAND BROS. & CO.
824 FORT ST Empire 0913

TRADE-IN BARGAINS FROM OUR APPLIANCE DEPT.

1 Sawdust-burning Stove with burner $65.00
1 Coal and Wood Range $75.00
1 Console Radio $30.00
1 Mantel Combination with Automatic Changer $69.50
1 Automatic Record Player $19.75
1 Washing Machine $95.00
1 Ace Icebox $29.50

HOME FURNITURE CO.
825 FORT STREET (Above Blanshard)
Beacon 5138

3 ROOMS OF FURNITURE FOR $399

24 PIECES . . . for your living room, dining room and bedroom.

STANDARD FURNITURE CO.
RIGHT THROUGH—YATES TO VIEW

BUY FOR LESS

Many Folks Say "It's the Most Reasonable Place in Town" For All Classes of Used Furniture

WALLY GRAY'S
BARGAIN WAREHOUSE
851 Balmoral Road G 4913
"Used Furniture For Less"

28e MUSICAL INSTRUMENTS

MASON & RISCH ELECTRIC PLAYER piano in good condition with 60 rolls. Offers considered. Box 203 Times.

CAVE PIANO STORE—SEE US FOR guaranteed used pianos. 745 View. Garden 2512.

28f RADIOS AND TELEVISION

EXPERT RADIO REPAIRS
(PORTABLES A SPECIALTY)
KENT'S LTD.
742 FORT EMPIRE 7104

IN TUNE WITH THE TIMES

KVI CJOR KFI KPO KIRO KGO CJVI KJR — 550 600 700 800 900
CKWX KOMO KNX CBR KSL KOL CKDA — 1000 1100 1200 1300 1400

By TOMMIE WALTERS

CANADIAN OPEN GOLF TOURNAMENT . . . Commencing at 12 noon tomorrow the facilities of the Trans-Canada network will be taken over by a remote control unit at the Mississauga course at Port Credit, Ont., near Toronto, and will remain in the hands of producer **Jack McCabe** until the winner of the Canadian Open is declared—probably before 3 p.m. A stroke-by-stroke commentary of the final play will be broadcast by **Bill Good** of Vancouver and **Doug. Smith** of Montreal, two of Canada's foremost golf authorities, using new and improved portable shortwave equipment which will enable them to give a walking account from every part of the course. A summary of today's play will be broadcast over the same facilities this evening at 5.25 p.m. Both broadcasts heard locally on CBR.

* * *

"THE HOMETOWNERS" have scored again. This time it looks like they are on their way to even greater things in the entertainment world. The popular CJVI group has just completed its first commercial recordings using songs and tunes by local people. We listened to the preview discs yesterday afternoon and believe they should meet with wide acceptance in Canada. **Fred Usher** and his boys have put a lot of hard work into this venture during the past eight weeks and by the sound of things it has been well worth while.

* * *

"Happy Trails," sung by **Bob McGill,** is by **Mrs. Cathie Southern,** Saanich housewife and mother of two children. It is a bouncy western tune with lyrics in the lighter vein. While "Whispering Waves" is a nostalgic waltz ballad written by **Mrs. Ethel Moore,** whose ancestors were among the original pioneers to sail around Cape Horn and settle on Vancouver Island, in collaboration with her two daughters, **Billie** and **Eileen.** The latter tune is of a more general type but with a distinct B.C. flavor of waving pines and sea coast. It is sung by **Fred Usher.** You'll be hearing them regularly after today but they will not be on sale in the local market till the end of the month. Both on the Vancouver Aragon label.

* * *

TONIGHT . . . Bill Good Sports on CBR at 5.30. **"Now I Ask You"** on same station at 6.30 or **"Man Called X"** at 6.30 on KOMO. **"Vancouver Theatre"** on CBR at 8.30. **Baseball** on CKDA at 9.05.

Radio times and programs are furnished by stations and networks and are subject to last minute changes. The Times assumes no responsibility for inaccurate listings.

FRIDAY NIGHT PROGRAMS

Time	CKDA	CJVI	CBR	KIRO	KOMO	KJR	KVI	CJOR	CKWX
5.00	News and Roundup	Six-for-One	Int'l Commentary	Edward R. Murrow	Note by Note	Big John and Sparky	Mert's Adventures	Easy Listening	Mark Trail
5.15	Musical Roundup	Six-for-One	Alberta Pipeline	Clifford and Clark	News	Big John and Sparky	Mert's Adventures	Race Hi-lites	Mark Trail
5.30	P.A. Show	Lopez	Bill Good Sports	World Today	Folk Tunes	Chet Huntley	Singing Marsh	Easy Listening	Jimmy Allen
5.45	Town Crier	Newscast	Lyrical Lady	News	Elmer Peterson	Scandinavian Hour	Singing Marsh	Easy Listening	Who Am I
6.00	News; Scrapbook	Ann'c'rs Contest	Rhythmes de Paris	Cap'l Cloakr'm	Mr. Malone	News	Gabriel Heatter	Number 17	News; Sports
6.15	Tippy's Scrapbook	Ann'c'rs Contest	Rhythmes de Paris	Cap'l Cloakr'm	Mr. Malone	News; Headline Ed.	Mutual Newsreel	Number 17	Bob White Show
6.30	Tippy's Scrapbook	Music Varieties	I Ask You	Summer Cruise	Man Called X	Bob Garred	Answer Man	Easy Listening	Bob White Show
6.45	Sammy Kaye	Music Varieties	I Ask You	Summer Cruise	Man Called X	Roll Call	Sam Hayes	Easy Listening	Bob White Show
7.00	News; Cash Clues	Wayne King	CBC News	Texas Jim Lewis	To Be Announced	News; Orch.	Hidden Truth	Orchestra	News
7.15	Cash Clues	Wayne King	News; Round-up	Texas Jim Lewis	To Be Announced	Orchestra	Hidden Truth	Orchestra	Dick Haymes
7.30	Good Old Days	Manhattan Music	Organ Recital	Stars of West	To Be Announced	Orchestra	Cisco Kid	Orchestra	Peggy Brooks
7.45	Good Old Days	Manhattan Music	Organ Recital	Public Welfare	Master Builders	Orchestra	Cisco Kid	Orchestra	The Airmen
8.00	News of the Times	News; Airmen	Comes the Band	Lowell Thomas	One Man's Family	Orchserta	Magazine Theatre	News	News
8.15	Tel-Opinion	Airmen	Comes the Band	Jack Smith Show	News of the World	Orchestra	Magazine Theatre	Race Hi-lites	Cecil Solly
8.30	Jr. Talent Quest	Mang the Heather	Vancouver Theatre	Hear It Now	Marine Corps Show	This Is Your F.B.I.	True or False	Waltztime	Off the Record
8.45	Jr. Talent Quest	Mang the Heather	Vancouver Theatre	Hear It Now	Marine Corps Show	This Is Your F.B.I.	True or False	Muzak Show	Off the Record
9.00	News; Baseball	Green Hornet	String Symphony	Hear It Now	Night Beat	Life in Your Hands	Glenn Hardy	Movietown Theatre	Off the Record
9.15	W.I.L. Baseball	Green Hornet	String Symphony	Hear It Now	Night Beat	Life in Your Hands	Fulton Lewis	Movietown Theatre	Off the Record
9.30	W.I.L. Baseball	Cavalcade Music	Talk	Beulah	News	Totem News	Crime Fighters	Monty's Music	Off the Record
9.45	W.I.L. Baseball	Fishing News	Life; Det. Story	Club "15"	Seattle Century	Ted Malone	Crime Fighters	Bing Sings	Off the Record
10.00	News; Baseball	News; Six For One	News	World Final	Sam Hayes	News	I Love a Mystery	News	News at Ten
10.15	W.I.L. Baseball	Six For One	Let's Find Out	Swap 'n' Shop	News	Dance Time	Frank Edwards	Race Hi-lites	Weaver of Dreams
10.30	Spinner Sanctum	Newscast	Symphonette	Swap 'n' Shop	Stars on Parade	Dance Time	Chuckwagon Jamb.	Race Hi-lites	Close of Day
10.45	Sanctum and Sports	Old New Orleans	Symphonette	Racing	Navy Star Time	Dance Time	Chuckwagon Jamb	News	Chapel Chimes
11.00	News	Dillibaugh Delivers	U.N. Today	Texas Jim Lewis	News	Dance Time	Chuckwagon Jamb.	Who Beat Who?	News
11.15	Spinner Sanctum	Dillibaugh Delivers	Voc. Gems France	Texas Jim Lewis	Orchestra	Dance Time	Chuckwagon Jamb.	Vic Waters' Show	Bill Ward's Doghouse
11.30	Spinner Sanctum	Dillibaugh Delivers	Voc. Gems France	Texas Jim Lewis	Orchestra	Dance Time	Chuckwagon Jamb.	Vic Waters' Show	Bill Ward's Doghouse
11.45	Spinner Sanctum	Dillibaugh Delivers	Nightcap	News for Alaska	Orchestra	Dance Time	Chuckwagon Jamb	Vic Waters' Show	Bill Ward's Doghouse

SATURDAY PROGRAMS

Time	CKDA	CJVI	CBR	KIRO	KOMO	KJR	KVI	CJOR	CKWX
8.00	News and Sports	Newscast	News	Let's Pretend	Mooney and Mac	No School Today	Leslie Nichols	News	News and Markets
8.15	Dave Hill Show	Music of the Waltz	Hits and Encors	Let's Pretend	Morning Melodies	No School Today	News	Time 'n Tunes	Bob's Inn
8.30	Dave Hill Show	Music of the Waltz	Sample Case	Maugham Theatre	Secret Story	No School Today	Haven of Rest	Billy Browne	News; Bob's Inn
8.45	Roving Reporter	Music of the Waltz	Sample Case	Maugham Theatre	Secret Story	No School Today	Haven of Rest	Billy Browne	Bob's Inn
9.00	News; Lombardo	Newscast	News	Theatre of Today	News	News	Flying Feet	Billy Browne	News; Play Time
9.15	Guy Lombardo	Singsong Time	Saddle Serenade	Theatre of Today	Pub. Affairs	Ann Sterling	Flying Feet	Billy Browne	Play Time
9.30	Housewife Holiday	Vincent Lopez	Stamp Club	Housewives Protec.	Story Girl	No School Today	Vets' Adminis.	Your Community	Bobby Benson
9.45	Housewife Holiday	Dick Haymes	The Answer Man	Housewives Protec.	Story Girl	No School Today	Treas. Guest	Your Community	Bobby Benson
10.00	News; Lady	Six-For-One	Bandstand	Stars Over Holly'd	Boston Symphony	No School Today	News	Design For Women	News
10.15	Lucky Lady	Six-For-One	Minuet	Stars Over Hollywood	Boston Symphony	No School Today	Land of Free	Design For Women	Bob White Show
10.30	Lucky Lady	Newscast	Church News	Alias Jane Doe	Rio Rhythm	Art for Your Sake	Femme Fair	Saturday Melodies	Bob White Show
10.45	Lucky Lady	Russ Morgan	News and Weather	Alias Jane Doe	Rio Rhythm	Science Headlines	Music	News	Bob White Show
11.00	News; Listening	News; D.V.A. Show	Op. Stars and Story	Hormel Girls' Music	Mary Lee Taylor	Music of Today	Dunn on Discs	Cuckoo Clock House	News
11.15	Lucky Listening	D.V.A. Show	Op. Stars and Story	Hormel Girls' Music	Mary Lee Taylor	Music of Today	Dunn on Discs	Cuckoo Clock House	Today's Hits
11.30	Lucky Listening	D.V.A. Show	Canadian Music	Meet the Missus	Farm Home Hour	Can. Rhapsodies	Dunn on Discs	Story Time	Russ Morgan
11.45	Lucky Listening	D.V.A. Show	Canadian Music	Meet the Missus	Farm Home Hour	Can. Rhapsodies	Dunn on Discs	Story Time	Russ Morgan
12.00	News; Bing Crosby	News; Jub. Jackpot	Can. Open Golf	News	T.B.A.	Totem News	News	News and Melodies	News
12.15	Bing Crosby Show	Jubilee Jackpot	Can. Open Golf	Cecil Solly	Rhythm Rendez.	Saturday Session	Civil Defence	Kiddies' Karnival	Ken Hughes Show
12.30	News, Song Day	Newscast	Can. Open Golf	Refreshment Time	U.S. Army Band	Saturday Session	Man on Farm	Kiddies' Karnival	News; Ken Hughes
12.45	Bob Dressler	Soccer Scores	Can. Open Golf	Refreshment Time	U.S. Army Band	Saturday Session	Man on Farm	News; World Today	Ken Hughes Show
1.00	News of the Times	Memory Time	Can. Open Golf	Col. Presents	Music Portraits	Saturday Session	Sports Parade	Monty McFarlane	News; Music
1.15	Ed Farey Show	Memory Time	Can. Open Golf	Col. Presents	Horse Races	Saturday Session	Sports Parade	Monty McFarlane	Jazz Society
1.30	Ed Farey Show	Six for One	Can. Open Golf	Mr. Information	To Be Announced	Saturday Session	Campus Club	Monty McFarlane	High Time
1.45	Ed Farey Show	Six For One	Can. Open Golf	Overseas Report	To Be Announced	Saturday Session	Campus Club	Monty McFarlane	High Time
2.00	News; Lost, Found	News	Trans-Can. Band	Reporter's Scr'chpad	Public Service	Saturday Session	Air Force Hour	Monty McFarlane	Sat'day Swing Show
2.15	Ed Farey Show	Man, Melody	Trans-Can. Band	Science News	Public Service	Saturday Session	Air Force Hour	Monty McFarlane	Sat'day Swing Show
2.30	Ed Farey Show	Walter's Waxworks	Trans-Can. Band	Cross Section	City Serenade	Saturday Session	Georgia Crackers	Monty McFarlane	Sat'day Swing Show
2.45	Ed Farey Show	Walter's Waxworks	Trans-Can. Band	Cross Section	City Serenade	Saturday Session	Baseball	Monty McFarlane	Sat'day Swing Show
3.00	News; Shop Swap	Walter's Waxworks	Can. Open Golf	G. Bancroft	Defence Report	Saturday Session	Baseball	News	Al Reusch Show
3.15	Shop and Swap	Walter's Waxworks	Can. Open Golf	Price of Peace	Earl Goodwin	Saturday Session	Baseball	Rodeo Rhythm	Al Reusch Show
3.30	Vacation Time	Walter's Waxworks	Can. Open Golf	Civil Defence	What's Score	Saturday Session	Baseball	Rodeo Rhythm	Al Reusch Show
3.45	Vacation Time	Walter's Waxworks	Can. Open Golf	Larry Le Sueur	What's Score	Saturday Session	Baseball	Rodeo Rhythm	Al Reusch Show
4.00	News; Jo-Jo	Teens Talk It Over	Sat. Pops	Make Way Youth	Here's to Vets	Saturday Session	John T. Flynn	Rodeo Rhythm	News
4.15	Jo-Jo	Teens Talk It Over	Sat. Pops	Make Way Youth	Guest Star	Saturday Session	Frank Hemingway	Rodeo Rhythm	Al Reusch Show
4.30	Kiddie Kapers	Teens Talk It Over	Music From Past	Chicagoans	Roy Shield	Saturday Session	Sports	Rodeo Rhythm	Al Reusch Show
4.45	Kiddie Kapers	Teens Talk It Over	Music From Past	Olympia Rpt.	Roy Shield	Harry Wismer	News	Rodeo Rhythm	Al Reusch Show

"NEWS OF THE TIMES" PRESENTED TWICE DAILY . . At 1.00 p.m. and 8.00 p.m.—C K D A

28g REFRIGERATION SALES AND SERVICE

$4.00
Is all it costs to
CLEAN CHECK and ADJUST
your FRIDGE at
COAST ELECTRONICS LTD.
1407 STORE ST. Empire 5544

28k BICYCLES AND MOTORCYCLES

NEW AND USED C.C.M., RALEIGH BIKES, all wheel and sport goods rentals including Sundays; key cutting, repairs. Garden 7824, pick-up service. HARRIS BICYCLE STORE, 758 Fort Street

A WIDE CHOICE FOR YOU. THREE floors of motorcycles. See our stock. Mini motors to Harley and Indian 74's. R. Shanks & Sons, Douglas at Market, north of the Fountain.

It's BOB PEDEN'S LIMITED for BICYCLES and WHEELED GOODS
First-Class Repairs
548 Johnson Street Empire 2815

LADY'S RALEIGH BICYCLE, LARGE size, 3-speed, good as new, $40. Empire 2008.

BICYCLE REPAIRS. ALL WORK GUARanteed. Bernard Ltd., 1410 Douglas. Garden 5011.

BICYCLES, ALL SIZES, REPAIRS, WORK guaranteed at Aaronson's, 585 Johnson St.

WOMAN'S BICYCLE. 1728 COOK STREET.

BICYCLES
Just Like New
GUARANTEED 12 MONTHS
ENGLISH 3-SPEEDS $39.50
Pure Rubber Inner Tubes 26"x1½" 50c
BICYCLES overhauled $2.75
VICTORY CYCLE WORKS
585 JOHNSON STREET

C.C.M. AND RALEIGH BICYCLES
Choose the very latest in a snappy new sports model from our huge selections of sizes and colors. Convenient terms.
ROBINSON'S
1307 BROAD E 6213

28l STOVES AND FURNACES

A COMPLETE HEATING SERVICE AS close as your phone. Ranges, furnaces sold, serviced, repaired.
EAGLE SALES AND AGENCIES
1016 Fort Street Beacon 3923

OIL BURNERS
CYCLOS—KEMAC—FAWCETT
Clean, efficient operation guaranteed
C. TALYER HOME APPLIANCE CO.
1436 Government at Cormorant E 3281

SEE THE NEW WOOD, COAL AND SAWdust combination furnace at Model Sheet Metal, 2010 Douglas.

McCLARY FURNACES, AIR CONDITIONing, repairs. Model Sheet Metal, 2010 Douglas Street. Empire 3915.

FURNACE REPAIRING AND INSTALLAtion, air conditioning. Free estimates. Hugh Neuman. Garden 2006

HEATERS, RANGES, ELECTRIC AND GAS stoves, new and used. Peden Stove Store, 723 Johnson. Empire 1451.

FURNACES REPAIRED AND INSTALLED. All work guaranteed. Shaw Sheet Metal, 1817 Wharf Street. Beacon 2342.

McCLARY FURNACES, AIR CONDITIONing, repairs. Model Sheet Metal, 2010 Douglas Street. Empire 3915.

COTTAGE-TYPE MOFFAT ELECTRIC stove, large oven, good condition. Garden 3033.

AUTOMATIC GAS RANGE, NEVER USED. Can be seen at 1623 Belmont Avenue, Suite 2.

WHITE ENAMEL RANGE WITH ATtached 2-burner gas plate, $87.50. Carter's Stove Store, 820 Fort. Empire 3511.

FAWCETT WOOD AND COAL RANGE, $55. Beacon 7020 after 5 p.m.

QUEEN OIL BURNER, IN GOOD CONDItion. Cheap. Phone Empire 7246.

WHITE ENAMEL STOVE, MAJOR SAWdust burner, A1 condition. Garden 0711.

28m MACHINERY

D6 CAT, ISAACSON HYDRAULIC BLADE and drum, $9,500; TD14, Isaacson blade and drum, $7,500; two new K8 6 x 6 trucks; tracks for D8, D6, D7 and all cats; large supply of parts. Write 10750 28th Avenue, South West, Seattle or phone Cherry 6459.

RENTALS

Tractor and equipment: buzzsaw on trailer; chain saw (one-man and two-man); electric cement mixer and other machine shop equipment.

Gordon Head Machine Shop
TORQUAY DRIVE ALBION 72Y

28n GARDENS AND SUPPLIES

MANURE — FOR BEST RESULTS USE pulverized duck guano. Easy to apply. $1 per sack delivered (minimum two sacks). Duck Farm, Sidney 180.

TOPSOIL, PEAT SOIL, MANURE AND rock. Colquitz 185 X.

IT TAKES NO TIME TO PLACE A TIMES Classified Ad. Our ad-takers give you quick, expert and courteous service. Phone Beacon 3131.

28o FARM IMPLEMENTS

IT TAKES NO TIME TO PLACE A TIMES Classified Ad. Our ad-takers give you quick, expert and courteous service. Phone Beacon 3131.

SEE US FOR YOUR FARMING EQUIPMENT NOW
Ford and Major tractors.
Plows, cultivators, disc harrows, side rakes, cultivators, tractor rotovators.
Garden rotovators.
New Holland baler. Twine.
Continental pumps.
Used tractors and equipment.
SALES & SERVICE
NATIONAL MOTORS LIMITED
835 VIEW ST PHONE GARDEN 8177
TRACTOR DEPARTMENT

Don't Lose That Hay Crop
Bale it yourself with the McCormick 45T automatic string tie baler. Immediate delivery. Also side delivery rakes in stock.
FARWEST MOTORS LTD.
GARDEN 8174 971 YATES ST.

POTATO DIGGERS
Single and double row
Deep and shallow well Gould's pumps
PEDEN, GOODMAN & McKENZIE LTD.
JOHN DEERE DEALERS
Hardware and Major Appliances
507 CORMORANT ST. BEACON 7611

28p ANTIQUES

DE RODIL, IMPORTER, ANTIQUES bought and sold, 853 Fort. Garden 7514.

A FEW GENUINE AMERICAN ANTIQUES, moderate prices. Phone Empire 9538.

SYDNEY REYNOLDS LTD.
"THE QUALITY PEOPLE"
DIRECT IMPORTERS OF THE WORLD'S FINEST CHINA AND CRYSTAL
OPPOSITE EMPRESS HOTEL

28x MISCELLANEOUS FOR SALE

FOR QUICK SALE, OWNER LEAVING Victoria. Antique bureau; three-mirror dresser; dressing table; chiffonier; single beds; blankets; studio couch; chesterfield; chairs; tables; desk; combination Victor radio; electric kettle; broiler and oven; cooking utensils, tools, miscellaneous articles. 701 Craigflower Road.

COMPLETE LOGGING OUTFIT CONSISTing of T.D. 14A cat, almost new; 2 donkeys and rigging; 3 trucks and trailers. One and a half-million feet of felled and bucked timber; booming winch; boring machine, etc. Price $60,000. Apply to T. J. Boyles, P.O. Box 9, Cobble Hill. Colquitz 99 X.

Television Friday

STATION KING-TV SEATTLE

4.00	Space Cadet	7.35	P. Whiteman
4.15	Mr. Wizard	8.10	T.B.A.
4.45	Birthday	8.25	Telesports
5.00	Howdy Doody	9.00	World Today
5.30	Crus. Rabbit	9.05	Kaleido
5.35	Short Sub.	9.20	G. Marks
5.45	Beany Time	9.55	Sport Special
6.00	Ku. Fr. Ollie	10.15	Studio One
6.30	John Conte	10.15	Sum. Theatre
6.45	F. Emerson	11.45	Hit Parade
7.00	Pub. Pros.	12.15	Nite Final

28x MISCELLANEOUS FOR SALE

32-FT. EXTENSION LADDER, 2 STEPladders, 20-ton jack, 7-ft. flat boat, little oil burner, with valve, Westinghouse electric roaster oven, Hollywood electric broiler, various articles. 701 Craigflower Road, evenings.

ONE ACME ELECTRIC RANGE, FOUR burners, deep well, clock and light; practically new, one Easy electric washing machine with spinner dryer; one electric Singer sewing machine, practically new. Box 204 Times.

CHESTERFIELD, KITCHEN, BEDROOM suites, foot stool, card and end tables; also portable typewriter and 3-speed bicycle. Empire 1085.

100 LAWNMOWERS!
ALL SHARP AND RECONDITIONED. Don't wait, pick one now while they last. Reed's Saw Repairs. 1053 View.

CHERRIES—ROYAL ANNE AND BING. Bring own containers. McCaskill, Bryn Road, off Keating Crossroad behind Mt. Newton High School. Phone Keating 20-K.

TENTS, SLEEPING BAGS, CAMP EQUIPment, waterproof cushions for boat or garden at F. JEUNE & BRO., LTD., 570 Johnson St. Garden 4632.

WALKING SPRINKLERS
THAT CRAWL ALONG THE HOSE, NOW AVAILABLE AT POWER MOWER SALES & SERVICE, 712 HUMBOLDT.

BLACK CURRANTS, FOUR-LB. BASKET, $1.30 delivered. Phone Empire 3584 before 9 and after 5.

SWEET CHERRIES, BING AND ROYAL Anne. Sherman Farm, Old West Road, half mile past Jackson's Corner.

ELECTRIC RANGETTE, EXCELLENT condition, $20; tricycle for child, 6-8 years, $6. 558 Sumas Street.

"HOUSE ON TELEGRAPH HILL"—MOST absorbing drama this year at the Odeon now.

CUSTOM-BUILT 257 ROBERTS HUNTing rifle, Monte Carlo stock, cheekpiece, recoil pad, almost new. Belmont 240R.

CONNOR ELECTRIC WASHER, GOOD condition. Garden 7055 or 452 Chester Avenue.

DE LUXE LEONARD REFRIGERATOR, good as new, 8 cu. ft., $285; full-size carpenter's bench, $5. Garden 9217.

WESTINGHOUSE ELECTRIC REFRIGERAtor, 7 cu. ft., recent model, like new, $275 cash. Beacon 5941.

JAM STRAWBERRIES, PICK YOUR own, 15c per pound. A. McCarthy, Oldfield Road. No Sunday picking.

FOR SALE—SMALL ICEBOX, ELECTRIC fan, toaster, two end tables, console set. Phone Garden 8367 after 6 p.m.

CHERRIES — BINGS AND LAMBERTS, Royal Anne and Whiteheart, picked or pick your own. "Upover," Tyndall Ave.

BABY CARRIAGE IN USE ONLY SIX months, price reasonable. Phone Beacon 1950.

A-K SOOT AWAY FOR POT TYPE OIL ranges, heaters, furnaces. At most stores, or direct. Goddard & Co., Sidney, B.C.

COLEMAN PICNIC AND CAMPING supplies. Burnside Hardware. Empire 2313.

CLEARANCE SALE, EVERYTHING REduced. De Luxe Variety Store, 1019 Cook. Empire 8833.

12-GAUGE PUMP GUN, WINCHESTER, model 97, and 38-calibre special revolver. Garden 1549, 12 to 1.30 p.m.

OLD-FASHIONED DRESSER AND WASHstand with marble top. Good condition. What offers? Phone Empire 7256

A REAL BUY IN A WELL-KNOWN vacuum. Save $55 on a year-old Goblin in new shape. Phone Garden 4403.

ICEBOX, GOOD CONDITION, $5 BEACON 6318.

AN ENGLISH PRAM, $20. PHONE GARden 8756.

NEW CAR HEATER. WILL SELL OR trade for car radio. Empire 2043.

McCLARY ELECTRIC RANGETTE, OVEN control, as new, $45. 2981 Douglas

GIVE YOUR ROOF A TREAT, USE A-K Moss Kill. Goddard & Co., Sidney, B.C.

28x MISCELLANEOUS FOR SALE

CRESS CALLOUS SALVE. NOW GET RElief. Your druggist sells Cress

A VERY GOOD PAIR OF SKIS WITH poles, $10. 3175 Somerset Street.

FOR RUBBER STAMPS. DIGGON'S

Automatic Defrosting
Is Built into the New NORGE REFRIGERATORS Now on Display at
C. Tayler Home Appliance Co.
1436 Government Street Empire 3281

29 WANTED MISCELLANEOUS

THE SALVATION ARMY SOCIAL SERVICE Dept. urgently requires clothing, bedding, furniture and salvage. Call Garden 7612 for van to call.

WE BUY ESTATES OF JEWELRY AND antiques, etc. K. A. McLeod Co. Ltd., The Old Gold Shop, 1111 Douglas. Garden 2724.

WANTED — REFRIGERATOR, WELL-known make, in good condition. Phone Garden 5334.

RAGS, OLD CLOTHING BOUGHT — ANY quantity. Also metals. Good prices. Island Junk Co. Empire 0343 day or night.

WANTED TO BUY SECOND-HAND tailor's machine, good condition. Box 970, Times.

OLD BICYCLES AND PARTS ARE WORTH money at 585 Johnson Street.

WANTED—LARGE SIZES IN MEN'S AND ladies' clothing. 809 Fort.

WANTED—USED FURNITURE. RELIABLE Furniture, 541 Johnson. Empire 6714.

WANTED—USED FURNITURE. HOLLAND Bros. & Company. Empire 0913.

WANTED — GOOD USED FURNITURE. Seeds', 1111 Fort Street. Empire 0622.

31e GOATS

YEARLING AYRSHIRE HEIFERS, ONE milch cow. Apply 1296 Tolmie Avenue. Beacon 3730.

31f DOGS

COCKER SPANIEL PUPS, STOCKDALE pedigree. 9-1 Sunday mornings; eves. 6-7.30. Phone Empire 5144.

COCKER PUPPIES, SPECIAL SALE, $35. Pup inoculated. Registered stock. Phone 147X. Parksville Kennels, Parksville, V.I.

FREE TO GOOD HOME—SEVEN-months-old female pup. Beacon 5375.

31x MISCELLANEOUS LIVESTOCK

FOR SALE — 10 TONS BALED HAY; horse rake. Belmont 226-W.

GET YOUR HAY BALED WITH THE new Holland automatic pick-up baler. Vic Polson, Keating 9R

34 HOTELS

HOTEL SHERWOOD
RESIDENTIAL AND TRANSIENT. CENtral location. H. and C. water, also H.K.R., daily, weekly, monthly rate. 723 Yates St. Garden 0148.

KING'S HOTEL—CLEAN ROOMS, SPLENdid beds. Downtown. Day rates, $1 to $1.75. Weekly, $4 to $9. Garden 0212.

TOURIST ACCOMMODATION BY DAY OR week. Breakfast served. Three-room apts. from $10; large rooms, $3.50 up. Situated in Oak Bay on Newport Avenue, close to beach, boathouse and golf course. Amid large and beautiful grounds. Five-minute drive from city centre.
"Where Relaxing Is Natural"
TWIN CEDARS
1280 Newport Ave. Phone Empire 4391

CRAIGDARROCH GUEST HOUSE. SINGLE and double rooms. Beacon 6441.

RITZ HOTEL
710 FORT STREET
In the centre of town. Comfortable rooms with hot and cold water. Steam heat. Elevator service and light housekeeping privileges. All furnished apartment with electric ranges and refrigerators. Reasonable weekly rates. Transient or permanent.
EMPIRE 1031

JAMES BAY HOTEL
Enjoy supreme comfort, friendly service and good food. Conveniently located near park and sea. Parking facilities available. Moderate rates for transient or resident guests.
270 GOVERNMENT
Garden 7151

34 HOTELS

ABERDEEN HOTEL
Attractive quiet surroundings.
Hot and cold water in every room.
Close in. Dining-room
941 McCLURE STREET Garden 3742

NEW ENGLAND HOTEL
1312 Government Street
ROOMS — ROOMS — ROOMS
Day, Week—City Centre—Most Reasonable. Come and see.

34a SUMMER RESORTS

MODERN TRAILER PARK, $1 DAILY, $20 monthly. Colwood Motor Court, 670 Island Highway, Langford.

THE PERFECT HOLIDAY
At an internationally famous beauty spot in a lovely inn, built in 1948. Food admittedly unsurpassed on the Island. Swimming off our private float. Row
MAPLE INN - DUNCAN, V.I.
Under New Management
Licensed Premises Attached. Phone 233 LI
The District Rendezvous for Evening Diners

34b COTTAGES AND CAMPSITES

FOR RENT—FOUR ROOMS AND BATH, Patricia Bay, available July 11. Phone Sidney 102R.

35 ROOM AND BOARD

YOUNG COUPLE IN NEW HOME WOULD like to board two young men to share room (twin beds). Full board, $50 per month. Beacon 4040.

GOOD ROOM AND BOARD IN MODERN home, close to Central Park. Beacon 5292 or call at 2405 Vancouver.

CRAIGMYLE, 1037 CRAIGDARROCH — Accommodation available for business or professional persons. Garden 8457.

ROOM AND GOOD BOARD — TWO TO share room. Single beds. Near bus. Beacon 3368.

ROOM AND BOARD FOR BUSINESSMAN, home comfort. Garden 5141.

VACANCY FOR ONE MAN, JAMES BAY. Empire 1020.

A QUIET HOME FOR OLDER MEN. $12 weekly. 204 Government.

ROOM AND BOARD FOR 1 MAN. CALL at 1144 Esquimalt Road. Garden 7256.

37 ROOMS TO RENT FURNISHED

TWO ROOMS—SUITABLE FOR TWO Summer School teachers or two business girls. Four blocks from High School. Beacon 5517.

TWO BRIGHT SLEEPING ROOMS, L.H.K. optional. Beacon 7639. 878 Esquimalt.

COMFORTABLE FURNISHED ROOMS; double or single; reasonable rates. City centre. 1312 Government Street.

FURNISHED ROOM FOR RENT, CLOSE in. Phone Empire 1683.

COMFORTABLE, BRIGHT ROOM, MAN preferred. Parking space. Garden 7442.

CRAIGDARROCH GUEST HOUSE. TOURists and permanent. Central. Beacon 6441.

NICE SLEEPING ROOMS (MEN), NEAR Parliament Bldgs. and C.P.R. Empire 9639.

37a ROOMS TO RENT, UNFURNISHED

PARTLY FURNISHED 2-ROOM SUITE. Apply 1053 View Street after 6 p.m. 1112 Cook Street.

38 HOUSEKEEPING ROOMS TO RENT, FURNISHED

FAIRFIELD—DAILY OR WEEKLY. SElect large rooms and kitchenettes. One block to sea and park, 5 minutes to city centre. 99 Wellington.

LARGE ROOM, SUITABLE FOR ONE OR two. Two blocks north of Hudson's Bay. Garden 6005.

TWO ROOMS, SINK, GAS STOVE, heated. Garden 0400. Available immediately.

COMFORTABLE, WELL FURN. GROUND floor room. July and August. Reasonable. Fairfield, 1130 Oxford.

38 HOUSEKEEPING ROOMS TO RENT, FURNISHED

$20 A MONTH, INCLUDES EVERYTHING, use of phone, laundry facilities. Empire 6058.

BEAUTIFUL HOUSEKEEPING ROOM furnished, on bus route. Beacon 1849 evenings.

BEAUTIFULLY FURNISHED L.H.K. double room, central; suit business couple. Empire 3453.

A QUIET, CLEAN, NICELY FURNISHED room. 1607 Camosun St.

38a HOUSEKEEPING ROOMS TO RENT, UNFURNISHED

L.H.K. ROOM, $6 WEEK. EMPIRE 4044.

39 HOUSEKEEPING ROOMS WANTED, FURNISHED

LADY TEACHER WITH TWO CHILDREN (ages 13 and 10) would appreciate furnished light housekeeping rooms from July 14 to August 3. Box 1000 Times.

ONE LARGE OR TWO SMALL UNfurnished rooms by middleaged woman, close in. Box 220, Times.

40 FLATS AND APARTMENTS TO RENT, FURNISHED

ATTRACTIVE AND SPOTLESS FRONT 2-room suite, all-electric kitchen, large bed-living room, redecorated with new furnishings, all found, 2 blocks from St. Joseph's or 5 minutes to city. $45. Empire 3033.

TOURISTS—STAY AT THE BEAUTIFUL Clive Apartment Hotel, Oak Bay, three- or four-room suites, fully equipped for housekeeping, close to beach, golf course and shopping district. Phone Empire 9237.

THREE-ROOM SUITE, SEMI-FURNISHED, gas range, sink, hot and cold water, separate entrance. Adults only. Empire 6481, 808 Dunsmuir.

SUITE AVAILABLE JULY 6-12 IN "THE House on Telegraph Hill." The year's most absorbing drama at the Odeon.

SPOTLESS, THREE-ROOM SUITE, ELECtric range, linen, fuel. 1261 Johnson St.

FOUR-ROOMED SUITE, BUS, CONVENIent. Garden 3464.

LANGFORD — SELF-CONTAINED 2-ROOM suite; oil stove; garage. Belmont 33T.

2-ROOM SUITE, SINK. APPLY 631 HEAD for particulars. Phone Beacon 2859.

TWO 2-ROOM SUITES, ONE UP, ONE down, furnished, suit two men or two women. 2531 Government, Beacon 6617.

BASEMENT APARTMENT, FURNISHED with sink. Available July 7. 422 Dallas.

SMALL SELF-CONTAINED SUITE Garden 0400. Available immediately.

40a FLATS AND APARTMENTS TO RENT, UNFURNISHED

JAMES BAY—SELF CONTAINED, LIVING room, bedroom, large kitchen, gas range and water heater, modern bathroom. Adults. $50 per month.
CITY—BED-SITTING ROOM, KITCHENette, gas range, bathroom. $42 per month.
THE B.C. LAND & INVESTMENT AGENCY LTD.
Garden 4115.

WARM, CLEAN, BEAUTIFULLY FURnished or unfurnished suites or rooms. Breakfast if desired or kitchen privileges. Attractive location. Walking distance. Beacon 6441.

TWO LARGE ROOMS, SEPARATE BEDrooms, kitchenette and three-piece bath. This is a lovely suite with grand view. 1425 Fernwood.

AVAILABLE JULY 1, LOVELY 2-ROOM self-contained suite, facing Central Park. Hot-water heat, new gas range; $50. 952 Queens. Beacon 4535.

FOR EFFICIENT SERVICE AND RELIABLE tenants, list your vacancies with C. N. Montague Co. Ltd., 1028 Blanshard at Fort. Garden 9218—Empire 5967.

THREE ROOMS, LARGE BAY WINDOW, gas, light, water supplied; partly furnished or unfurnished; centre city. Rent, $50. 1312 Government St.

APARTMENT IN NEW BLOCK, $79. Signed lease. Apply 104, 1913 Vancouver St.

UPSTAIRS — 3-ROOM SUITE, PARTLY furnished, $55. Adults. 1019 Richmond, Beacon 5585.

LANGFORD — SELF-CONTAINED TWO-room suite, oil stove, garage. Belmont 33T.

LANGFORD — NEWLY DECORATED, 3 rooms and kitchenette; oil range; garage. Belmont 33T.

FURNISHED TWO-BEDROOM APARTment, Oak Bay, summer months. Beacon 3040.

CRAIGDARROCH GUEST HOUSE. ACcommodation for girls after June 20. Central. Beacon 6441.

FULLY FURNISHED TWO-BEDROOM apartment, July, August and September. References required. Garden 2882.

MODERN 3-ROOM SUITE, $55. CATHEdral Area. Empire 6141.

BRIGHT 2-ROOM SUITE, JUBILEE DIStrict for particulars phone Beacon 5633.

305 WINDERMERE PLACE NOW FULL. Watch for vacancies.

ALL TYPES OF ACCOMMODATION. RENTALS UNLIMITED 1216 BROAD

JEEVES BROS. TRANSFER & STORAGE, LOCAL and LONG-DISTANCE HAULING
Packing, Crating and Shipping
LIFT VAN SERVICE to VANCOUVER
EMPIRE 9632

K. & S.
FOR FINE RENTALS

Vanmeare Manor. Modern two-bedroom fully electric apartment. Unfurnished, heated, close to city centre. Available immediately, $90 per month.

Park Crest Apartments. Modern two-bedroom apartments. Unfurnished, with electric stove and refrigerator, Venetian blinds. Overlooking Beacon Hill Park. From $82 per month.

Richmond Avenue. Three-roomed duplex, unheated, unfurnished, $45.

Ker & Stephenson Ltd.
909 GOVERNMENT STREET
Garden 4127—Day or Night—Garden 4127.

41 FLATS AND APARTMENTS WANTED, UNFURNISHED

FURNISHED HOUSEKEEPING SUITE, all found, by gentleman. July and August. Full particulars to Box 942 Times.

FURNISHED SELF-CONTAINED SUITE, suitable lady; Jubilee district preferred. Box 722, Times.

42 HOUSES TO RENT, FURNISHED

NEW FIVE-ROOM BUNGALOW, FULL basement, garage, near Oak Bay border; possession immediately. Phone Beacon 1324. Rands Realty, 715 Fort Street.

BEACH DRIVE, SEPTEMBER, SIX months. Furnished bungalow, $100; Oil-O-Matic. Careful adults. Garden 9297.

42a HOUSES TO RENT, UNFURNISHED

A 2-ROOM COTTAGE. NO PLUMBING. Portage Inlet. Empire 4577.

"HOUSE ON TELEGRAPH HILL" IT'S not for rent it's the novel drama starting Friday at the Odeon.

COUNTRY HOME

Beautiful waterfront home, within an hour's drive of Victoria. Seven spacious modern rooms, automatic oil heat, modern kitchen and plumbing, secluded grounds. Opportunity for responsible party to obtain luxury home at nominal rental.

THE ROYAL TRUST COMPANY
608 VIEW STREET EMPIRE 4126

43a HOUSES WANTED TO RENT, UNFURNISHED

WANTED—SEPTEMBER 1, FOR 10 OR 12 months by couple, furnished house (preferably) or flat, near Victoria Golf Course. Excellent references. Box 555, Times.

YOUNG BUSINESS EXECUTIVE WITH 2 children requires 2-bedroom home, preferably with kitchen range. Prefers good district and will pay good rent. Make sincere home-loving tenants. Days Empire 7111—evenings Garden 8898. Mr. Perkins.

43b HOUSES WANTED TO RENT, FURNISHED OR UNFURNISHED

WANTED TO RENT—LARGE HOUSE, OR would take care of house; able to redecorate and make minor repairs. Two small children. 968 Beacon Street.

44 HALLS, STORES AND OFFICES TO RENT

SUITE OF 4 RECONDITIONED OUTSIDE offices, area 764 sq. ft., and washroom, close to old and new post offices, banks and Court House. Rent $80 a month, or would consider renting separately. Available May 1.—Alfred Carmichael & Co. Ltd., 1216 Broad Street. Garden 7341.

45 MISCELLANEOUS TO RENT

SIROCCO BALLROOM
SPACE AVAILABLE
Suitable for merchandise display, club meetings, sales conventions, banquets, weddings, parties, concerts, dances. Reasonable rates.
EMPIRE 9221

UNLIMITED OUTSIDE STORAGE SPACE for rent by day or month. Sun Ray Products Ltd 2811 Douglas, Beacon 4821.

ESQUIMALT COMMUNITY CLUB HALL. All facilities. Phone Garden 5794.

47 CARS FOR SALE

1949 CHEVROLET DE LUXE SEDAN. Excellent condition. Low mileage, one owner. Custom radio, air conditioning, underseal, Kase vent, oil filter, other extras, $1,995. Empire 6017, 422 Chester Ave. Owner leaving city.

1949 FORD SEDAN, 1946 PACKARD SUPER Clipper sedan, 1941 Oldsmobile hydramatic sedan, 1936 Chev. 2-door, 1941 Austin sedan. Saunders & Hitchman, 2554 Cadboro Bay Road.

1939 NASH AMBASSADOR—EXCELLENT mechanical condition, radio, air conditioner, $750 or nearest offer. Garden 3441.

1815 DOUGLAS STREET. AUTO INSURance well written at low rates. Hawkes Foster Ltd. (Harry Foster, manager). Day or night. Beacon 2101.

WE BUY — WE SELL
WE EXCHANGE — WE FINANCE
WE WORK ON A SMALL MARGIN
Sangster's Veteran Autos—1824 Quadra

1947 PACKARD SEDAN, CUSTOM RADIO and heater, beautiful condition, 21,000 miles, one owner since new, good tires, $1,795. Albion 143 X, 4060 Cedar Hill Road.

A '34 DODGE SEDAN DELIVERY. '51 license, good running order; will take chesterfield suite as part payment. A. M. Bell, 2522 Avebury.

1942 PONTIAC SEDAN—VERY GOOD condition. New paint. Priced for quick sale. Garden 2670.

1930 CHEVROLET COUPE, GOOD RUBber, in tip top shape. Apply Bob McPherson, 1042 View St.

1938 DODGE SEDAN. GOOD CONDItion. Good rubber. Heater. $200. Empire 9432.

FOR SALE OR TRADE EQUITY IN 1950 Prefect, balance at $47 per month. Sidney 189R.

1950 PONTIAC 4-DOOR DE LUXE SEDAN, heater, defroster. Other extras. Will take trade and cash. Garden 4292.

1949 AUSTIN A40, MILEAGE 10,200, in immaculate condition. Phone Empire 8901 after 5 p.m.

1949 DODGE SUPER DE LUXE SEDAN. One owner. Low mileage. Heater. $1,900. Empire 5680.

1932 PONTIAC, $125—A GOOD BUY. Empire 3767.

1928 CHRYSLER "52," 16-INCH WHEELS, good condition; $90. Empire 2643.

1949 AUSTIN A40, LOW MILEAGE. PHONE Empire 2802.

1930 AUBURN SPORTS COUPE. GOOD condition. 940 Balmoral, call eves.

$80—1929 MODEL "A" COACH, RUNNING order, license. Empire 3144 any time.

CHRYSLER WINDSOR SEDAN, 1946 MOdel. In excellent condition. Beacon 3756.

1950 CARS AT WHOLESALE PRICES AT Wilson's.

1940 AND EARLIER CARS AT WHOLEsale prices at Wilson's.

1936 Chev. Coach $395
1937 PLYMOUTH SEDAN $495
A Number of Other Cars to Choose From At
THOMAS ATKINSON GARAGE
Empire 3131 Evenings, Garden 4242

1947 '48 OLDSMOBILE CLUB SEDAN. Hydramatic, in new condition—look it over—make us an offer.
1950 FORD ANGLIA. New condition $1095
1949 AUSTIN SEDAN. 6,800 miles, like new $1395
1940 PLYMOUTH COACH. A real good buy $895
ROVER "75" SEDAN. A beautiful car in lovely condition $2150
Masters Motor Co. Ltd.
Willys and Rover Dealers
815 VIEW ST. PHONE EMPIRE 3541

THE LOGICAL PLACE TO BUY A USED AUSTIN A-40 IS AT
THOMAS PLIMLEY LIMITED
AUSTIN DISTRIBUTORS
OUR POLICY IS CUSTOMER SATISFACTION
We have a fine selection of guaranteed used cars,
AUSTIN A-40'S
1948 SEDAN—Low mileage $1095
1948 COACH—16,000 actual miles. Excellent condition. Price $1165
1949 SEDAN — 9,000 miles, in immaculate condition $1345
1950 SEDAN—Seal grey, blue upholstery $1445
1941 AUSTIN "10" TOURER—An exceptional buy at $615
1947 MERCURY COACH—Custom radio and heater, seat covers. Excellent condition. Price $1295
1938 PLYMOUTH SEDAN—Good condition $645
THOMAS PLIMLEY LIMITED
1010 YATES ST. ESTABLISHED 1893
PHONE GARDEN 7161
EVENING CALLS, BEACON 5966
JACK HARRIS

Frank Ivings' Garage
BLANSHARD AT JOHNSON
1948 DODGE SEDAN $1695
1946 PLYMOUTH SEDAN $1350
1938 PLYMOUTH COUPE $625

SPENCER HOUSTON CAR SALES
1950 AUSTIN SEDAN. No draft. Latest model. Trade. Terms. $1,395
1949 BUICK SEDANETTE. Excellent. Fully equipped. Special price $1,895
951 YATES ST. BEACON 1032

HAWKES BROS. GARAGE
Moss and Fairfield — Empire 0641
"Selected Used Cars"
1949 PONTIAC DE LUXE FORDOR STREAMLINER. Underseat heater, defroster, new tires and battery. $1895
1946 CARS — TRY SUPER SERVICE
CORNER JOHNSON AND BLANSHARD

47 CARS FOR SALE

OUR STOCK OF 80 RE-NEWED AUTOMOBILES IS BEING REPLACED EVERY DAY FROM OUR OWN USED CAR RECONDITIONING PLANT
800 PANDORA AVE.
'50 METEOR 2-DOOR $2150
'49 FORD CLUB COUPE. Radio and heater $1850
'49 MERCURY SEDAN $1995
'46 MERCURY SEDAN $1395
'46 MERCURY TUDOR $1195
'46 HUDSON SEDAN. Overhauled $1395
'46 CHEVROLET SEDAN $1395
'42 FORD SEDAN $995
'41 DODGE CLUB COUPE $1050
'41 FORD TUDOR $995
ENGLISH CARS
'50 PREFECT. Heater $1195
'48 AUSTIN SEDAN $1095
'48 HILLMAN SEDAN. New motor $950
'48 ANGLIA COACH $850
'47 AUSTIN SEDAN $850
'47 CROSLEY TUDOR $295
'40 FIAT RUNABOUT $295
AS IS SPECIALS
'41 DE SOTO COUPE $895
'41 PLYMOUTH 2-DOOR $895
'39 PONTIAC SEDAN $795
'39 MERCURY SEDAN $750
'38 CHEVROLET SEDAN $695
'36 FORD SEDAN. Good motor $495
GLADWELL MOTORS
Victoria's Volume Dealer
800 Pandora
Open Nights Till 9
Beacon 2111 (Days); Beacon 2112 (Eves.)

J. M. WOOD MOTORS
THE HOME OF "GOLD SEAL" USED CARS
"GOLD SEAL" SPECIALS
1949 FORD 4-DOOR SEDAN. In the very best condition and selling way below market value at $1595
1949 DODGE CLUB COUPE. A grand family car, especially for one with small children. In tip-top condition $2095
1947 MERCURY 4-DOOR SEDAN. In spotless condition. Be sure to see this $1395
1947 DODGE 2-DOOR SEDAN. Heater equipped and in excellent condition $1495
1950 AUSTIN SEDAN. In "like-new" condition and priced right at $1495
TRANSPORTATION SPECIALS
1940 BUICK CLUB COUPE. A hard-to-get model in very nice condition. Newly painted $945
1939 PLYMOUTH BUSINESS COUPE. Excellent transportation. Has small extra seat $850
1937 MORRIS 2-DOOR SEDAN. Here is cheap transportation, excellent tires and sound body $395
1938 WILLYS 4-DOOR. Good motor, nice appearance $495
1938 TERRAPLANE. Has heater and seat covers, good tires $695
1935 HUDSON 4-DOOR SEDAN. Radio, heater, good tires, excellent transportation $395
TRUCK SPECIALS
1948 FORD 1-TON EXPRESS. Has custom radio, dual heaters, 4-speed transmission and H.D. tires. In excellent condition, a real buy at $1395
1949 DODGE 1-TON EXPRESS. 4-speed transmission. In excellent condition, reduced from $1,695 to $1445
1942 FORD 1-TON PANEL. In real good condition, newly painted. Make us a reasonable offer.
Many more good cars and trucks to choose from at our two lots located at 837 and 1061 Yates Street. Phone Garden 7196.
For our latest "Special" be sure to listen to CKDA 9 p.m. news.

C.C. AUTO SALES
"YOU'VE TRIED THE REST NOW TRY THE BEST"
1951 CHEVROLET DE LUXE FORDOR SEDAN. A very clean car. Only 4,000 miles. $2450
1950 AUSTIN A-40 SEDAN $1295
1949 AUSTIN A-40 SEDAN $1295
1946 PONTIAC TUDOR SEDAN—Immaculate condition. Price $1345
1941 CHEV. ½-TON PANEL $395
1941 DODGE TUDOR—New paint $795
1940 STANDARD "16" SEDAN $550
1939 GRAHAM SEDAN $795
1939 CHRYSLER "NEW YORKER" SEDAN, radio and heater, nice condition. $765
1938 PLYMOUTH COUPE. MECHANICALLY A-1. Good tires. $645
1938 FORD COUPE $395
1937 FORD SEDAN $395
1937 MORRIS CONVERTIBLE $395
OPEN 9 to 9
CORNER JOHNSON and QUADRA
Beacon 7515
ERNIE CRAWFORD MARK CROFTON
CARS SOLD ON CONSIGNMENT

47 CARS FOR SALE

USED TRUCK BUYERS COUNT ON VALUE AT VICTORIA TRUCK HEADQUARTERS
'38 FORD CHASSIS AND CAB—This two-ton model has always been owner driven. '48 motor, almost new rubber. The buying power of your dollar is prewar in Stock 1335A at $695
'41 G.M.C. TWO-TON CHASSIS—Another outstanding buy in an older but well-cared-for model. Years of work remain in Stock 1517B. Priced right $795
'47 FARGO ½-TON PANEL—Reconditioned in every way, this is by far the best value at its price we have ever offered. Stock 1383A $895
'47 FARGO ONE-TON EXPRESS—It's first and only owner just traded in on a NEW FARGO. Has had wonderful care. Your chance to pick up value. Stock 1347A $1095
'48 FARGO ONE-TON EXPRESS—Another one-owner trade-in. Be guided by their satisfaction. Join the LOW COST trucking club in Stock 1385A $1395
'49 DODGE ONE-TON EXPRESS—In need of a larger truck, the original owner makes it possible for you to BUY QUALITY at the lowest possible price in Stock 1354A $1595
FOR THE BEST DEAL IN TOWN IT'S ALWAYS
OLSON'S BARGAIN LOT
1036 YATES STREET PHONE G 1144
Open Till 9 P.M.
DEALERS FOR CHRYSLER — PLYMOUTH and FARGO TRUCKS

DAVIS MOTORS LTD.
NOBODY IMITATES OUR VALUES
NOW! TWO LOCATIONS TO SERVE YOU
FOUR NEW TIRES AND NEW BATTERY WITH ALL "GOODWILL" CARS
1951 METEOR SEDAN. Radio, heater, seat covers and many other extras. New condition. $700 off regular price.
1950 PONTIAC DE LUXE SEDAN—Brand new car. Big discount.
1948 PLYMOUTH SPECIAL DE LUXE SEDAN. Heater and extras $1695
1948 CHEVROLET SEDAN. Heater, etc. $1595
1947 PONTIAC DE LUXE SEDAN. Extras $1495
1947 NASH AMBASSADOR SEDAN. Weather-eye heater, etc. $1650
1947 DODGE SEDAN. Extras $1550
1941 FORD SEDAN. Heater and radio $595
50 MORE CARS TO CHOOSE FROM
OPEN EVENINGS
For After Hours Information, Please Phone Any of the Following Salesmen:
HAROLD BRUNELL, Empire 6129
GLENN O. SMITH, Empire 7309
SAM TAYLOR, Beacon 4500
GUY MORLEY, Garden 5218
JACK CLEMENTS, Albion 284 X
BINKIE TISDALL, Empire 1644
DAVIS MOTORS LTD.
BUICK — PONTIAC — VAUXHALL G.M.C. TRUCKS
QUADRA ST. (Between Fort and View) GARDEN 8154
916 YATES STREET GARDEN 8342

COMPARE OUR PRICES ON THESE NEARLY NEW CARS
1950 VANGUARD SEDAN. Radio, heater $1595
1950 VAUXHALL SEDAN. Heater $1495
1950 HILLMAN DE LUXE SEDAN. Heater $1395
1950 FORD ANGLIA $895
1949 AUSTIN SEDAN. Heater $1195
1949 FORD 2-DOOR SEDAN. Radio and heater $1495
JAMESON MOTORS LTD.
740 BROUGHTON ST.

LOUIS NELSON LTD.
810 Johnson St. Phone Empire 6113
KAISER — VANGUARD — TRIUMPH
DRIVE A BETTER CAR and LIVE A HAPPIER LIFE!
1951 TRIUMPH COACH $1595
1950 AUSTIN COUNTRYMAN $1550
1950 AUSTIN SEDAN. 3 to choose from $1425
1949 STANDARD 8 COACH. Very fine condition. A steal at $775
1949 ANGLIA COACH $825
1949 AUSTIN SEDAN $1295
1949 VANGUARD SEDAN $1495
1951 VANGUARD SEDAN. With overdrive $2125
1947 HUDSON COMMODORE 8. Fully equipped and extravagantly $1695
1940 WILLYS SEDAN $595
1946 PONTIAC SEDAN $1450
1949 INTERNATIONAL ½-TON PANEL. 17,000 miles. Lovely condition. $1495

47 CARS FOR SALE

WILSON MOTORS LTD
Empire 1108 Empire 1108
OPEN EVENINGS TILL 9
YATES AT QUADRA
Get acquainted with our used car representatives and ask for them by name. They will help you with your automobile needs.
STU FLEMING
HARDY FARROW
STAN JAMES
JACK TAYLOR
COLIN TURNER
BILL FAHEY
Let their experience be your guide to your summer motoring pleasure.
1946 CADILLAC SEDAN "60" SPECIAL. Immaculate condition. Fully equipped $3495
1950 OLDS. 2-DOOR SEDAN "88" ROCKET. Equipped with air conditioner $3150
1949 OLDS SEDAN "76", hydramatic. Radio and heater $2695
1949 HUDSON SEDAN. Driven only 12,000 miles $2495
1950 CHEV. DE LUXE SEDAN with the Wilson O.K. $2150
1950 CHEV. DE LUXE 2-DOOR SEDAN. A one-owner car $2150
1949 CHEV. DE LUXE 2-DOOR SEDAN. Reconditioned and guaranteed $1895
1949 PLYMOUTH 2-DOOR SEDAN. Just like new. Only $1895
1947 OLDS SEDAN. Hydramatic. Radio and heater. Compare our prices of $1795
1949 FORD CUSTOM SEDAN. Radio and heater. For quick sale $1795
WILSON'S RED SPOT SPECIAL
1948 DODGE SEDAN equipped with radio and heater. Previously advertised for $1,695. Now "On the Spot" for $1595
DON'T DELAY, BUY IT TODAY
1949 CHEV. 2-DOOR SEDAN $1595
1946 PLYMOUTH SEDAN $1195
1941 CHEV. SEDAN $995
1940 PACKARD SEDAN $895
1940 CHEVROLET 2-DOOR $845
1939 CHEV SEDAN $795
1939 CHEV. SEDAN $795
1942 DODGE SEDAN $795
1939 OLDS. COUPE $795
1940 PLYMOUTH COUPE $795
1939 CHEV. SEDAN $795
1937 TERRAPLANE COUPE $445
1935 PONTIAC COUPE $445
1937 BUICK SEDAN $345
1938 WILLYS COUPE $395
1937 FORD 2-DOOR $295
1936 HUDSON SEDAN $295
1933 BUICK SEDAN $245
1935 HUDSON SEDAN $245
1930 FORD 2-DOOR $125
1932 CHEV COACH $125
1929 PLYMOUTH SEDAN $95
USED TRUCKS READY FOR WORK
1949 DODGE 1-TON PICK-UP $1395
1947 CHEV. 2½-TON CAB AND CHASSIS $1395
1948 CHEV 1-TON CAB AND CHASSIS $1295
1947 FARGO 2-TON CAB AND CHASSIS $1195
1948 DODGE 1½-TON CAB AND CHASSIS $1295
REMEMBER A GOOD DEAL DEPENDS ON A GOOD DEALER
WILSON MOTORS LTD.
YATES at QUADRA
Empire 1108 Open Empire 1108
Evenings Till 9

PRINCESS AUTO SALES LTD.
1949 MONARCH SEDAN—Fully equipped $1850
1947 CHRYSLER WINDSOR $1695
1940 DODGE SEDAN $750
Days, Phone Garden 7421
Evenings: Norm, Garden 1412; Earl, Beacon 5531

They'll Do It Every Time

47 CARS FOR SALE

NATIONAL MOTORS LIMITED
CANADA'S HIGHEST TRADERS
Everyone's Talking of These A-1 USED CARS
The Greatest Values in Victoria
1950 PREFECT Sedan—8,000 miles, A-1 $1275
1950 Custom Tudor — Heater and radio; Tu-tone paint, beige and tan, A-1 $2250
1949 FORD 5-Pass. Coupe—Heater, low mileage, A-1 $1875
1949 FORD Sedan—Heater, A-1 $1795
1949 AUSTIN Tudor—Low mileage, heater, A-1 $1395
1948 CHEVROLET Sedan — Heater, 20,000 miles, A-1 $1495
1948 FORD 5-Pass. Coupe—Heater, A-1 $1495
1947 MERCURY Coupe—A-1 $1195
1946 FORD Sedan—Radio and Heater, A-1 $1295
1941 CHRYSLER Sedan — Heater, Fluid Drive, "A Steal" $1095
1941 DODGE Tudor. — Radio and heater, clean $1095
TRUCKS
1947 FORD 1-Ton Stake body, A-1 $1095
1949 FARGO 1-Ton Pickup — New paint, low mileage, A-1 $1395
1945 DODGE 3-Ton — SPECIAL — 10 Wheeler Wells, Thornton Drive, 5 speed transmission, new motor, tires like new. Can be seen at 819 Yates Street.
"HEART OF AUTO ROW"
FORD - MONARCH CARS AND TRUCKS
OPEN EVENINGS
Garden 8177 819 YATES ST.
VICTORIA, B.C.

DAVIS MOTORS LTD.
NOBODY IMITATES OUR VALUES
NOW! TWO LOCATIONS TO SERVE YOU
SPECIAL PRICE CHALLENGERS
1949 PONTIAC DE LUXE SEDAN. Heater and extras $1795
1948 CHEVROLET SEDAN. Heater, etc. $1495
1947 CHRYSLER ROYAL SEDAN. Heater and extras $1650
1941 PONTIAC 2-DOOR SEDAN $950
1939 CHEVROLET SEDAN DELIVERY $695
1949 G.M.C. ½-TON PICK-UP $1495
DAVIS MOTORS LTD.
900 FORT STREET PHONE Garden 8154
916 YATES STREET PHONE Garden 8342
OPEN EVENINGS

K-M AUTO SALES
B 5822
1101 YATES AT COOK STREET
BETTER CARS FOR LESS

MAN'S
CAR that appeals to the ladies. 90 H.P. Sunbeam Talbot. Winner of 1948 hill-climbs. Beautiful condition, removable seats, solid leather with hand tools and manuals.
Silver grey $2395
Garden 8177, ERIC GRAVENOR

47a TRUCKS AND TRAILERS FOR SALE

HOUSE TRAILER, 17 FT., ALL STEEL, attractively furnished, $475. Garden 8208 after 6 p.m.

14-FT. HOUSE TRAILER FOR SALE, sleeps 4. Contact Empire 7208.

FOR SALE OR HIRE—1949 2-TON TRUCK. Flat deck. Phone Garden 0349 after 6 p.m.

1938 INTERNATIONAL ½-TON PANEL. $375. Phone Beacon 3310.

1931 Model A panel, $100. Garden 3426, after 6.

1939 ¾-ton truck; very good condition. 1855 Fort. Apply Suite 8.

14-FT. HOUSE TRAILER, $450. PHONE W. Gable. Empire 1443.

FOR SALE
62 USED TRANSIT BUSES
MACK — TWIN — KENWORTH
FEDERAL — DIAMOND — HAYES
For full particulars and details of where the buses may be inspected please contact:
A. H. GRIFFITHS, DISPOSAL AGENT
B.C. Electric, 425 Carrall Street
Vancouver, B.C.

47a TRUCKS AND TRAILERS FOR SALE

VICTORIA'S TRUCK CENTRE
800 PANDORA
GLADWELL MOTORS
WE HAVE SPECIALISTS WHO KNOW THE ANSWERS TO YOUR TRUCK PROBLEMS
1/3 DOWN—24 MONTHS
USED TRUCKS
Pick-ups
'49 MERCURY ½-TON, rebuilt motor $1395
'48 MERCURY ½-TON, good $1250
'35 FORD PANEL $195
'48 FORD 1-TON, low mileage $1275
Trucks
'48 MERCURY 1-TON EXPRESS, 3-ton transmission, clutch, heavy duty tires $1150
'40 DODGE 2-TON $250

Get Acquainted With the Best Truck Service in Town
Don't tie up your truck longer than necessary. Our fully equipped shop and trained mechanics assure fast and efficient repairs.
FARWEST MOTORS LTD.
GARDEN 8174 971 YATES STREET

47b PARTS, TIRES AND ACCESSORIES

WRECKED CARS, TIRES, WHEELS, axles, motors, etc. Open evenings. 521 Obed. Garden 4327.

NOT THE CHEAPEST! NOT THE COSTLIEST!
BUT
FOR 25 YEARS THE BEST
JONES BROS. BATTERIES
1314 Quadra Empire 8623

47c AUTO REPAIRS AND SERVICE

MOONEY'S
We are SPECIALISTS IN—
AUTO BODY REPAIRS
And
PAINTING
No Job TOO LARGE or TOO SMALL
Mooney's Body Shop
940 FORT —RITE THRU— 937 VIEW
E 4177

PACKARD AND AUSTIN OWNERS
WHY NOT LET US TAKE OVER THE JOB!
Why not let us take over the job of keeping your car in top condition? Our Lubrication Program of complete car care relieves you of the responsibility of remembering what should be done and WHEN to do it.
THIS MODERN SYSTEM OF CAR MAINTENANCE insures correct lubrication and spots potential trouble.
COME IN TODAY AND ASK US ABOUT IT!
THOMAS PLIMLEY LTD.
1010 YATES STREET, VICTORIA, B.C.
Est. 1893. Telephone Garden 7161

47d AUTO FINANCING AND INSURANCE

AUTOMOBILE FINANCING
Purchases of automobiles, household appliances and industrial equipment financed on monthly payment plan. Loans on late model cars.
Reasonable Rates Prompt Service
ISLAND FINANCES LIMITED
1112 Broad Street Phone Garden 6831

PURCHASE YOUR CAR AT 50% REDUCTION IN CARRYING CHARGES
4½% INTEREST ON UNPAID BALANCE
GILLESPIE, HART & CO. LTD.
611 FORT STREET GARDEN 1181

CAR INSURANCE COSTS ONLY $14 to cover in B.C. to get a pink card.
J. W. BUCKLER INSURANCE AGENCIES
124 Pemberton Building Empire 2144

48 AUTOS WANTED

1940-1950 CARS WANTED. Top prices paid for Dodge, Plymouth, Chevrolet, Pontiac, Ford, Meteor, etc.
PRINCESS AUTO SALES
Garden 7421 848 Yates Street

$600 CASH AND 1937 MODEL SEDAN IN good condition for the best latest model car I can get. Apply 4060 Shelbourne St. or Beacon 5941.

'29 or '30 PLYMOUTH SEDAN. MUST BE in good shape. Call at 3138 Millgrove St., off Burnside Rd. between 8 a.m. and 1 p.m.

49 BOATS AND MARINE FOR SALE AND WANTED

21-FT. CLINKER BUILT BOAT, 1½ h.p. Briggs, $200 or best offer. Beacon 7725.

SPRING OVERHAUL
Have your boat sparkle and purr. Consult Foster's Shipyards, 419 Bay Street. Empire 0408. Reasonable rates

MARINE RADIO, SPILSBURY & HEPburn, Epcol, Fisher. Troller Ekolite sounders. Radio Specialties, 546A Johnson. Beacon 2725.

SPORT FISHING BOAT, 22-FT.; CABIN, at Atkins' Wharf, Brentwood. What offer? Owner, phone Keating 122.

A-K SALT WATER TREATMENT, GIVES your engine fresh water cooled satisfaction. Goddard & Co., Sidney, B.C.

EXCEPTIONALLY well built rowboat, 11 foot, carvel built, $95 or nearest offer. Garden 9905.

49 BOATS AND MARINE FOR SALE AND WANTED

D. H. DAKIN
DIESEL MARINE ENGINEER
Complete
DIESEL AND GASOLINE OVERHAUL
Diesel and Gasoline Engines For Sale
ENGINE LISTINGS WANTED
355 GORGE ROAD WEST, VICTORIA
Phone Beacon 7521

OUR SPECIALTY
10 to 16-ft. Inboard Power Boats
16 to 26-ft. Sport Fishing Craft
Boats of all types built to order
Terms arranged—Inquiries welcomed
(Doug) VOGLER'S SEACRAFT
Empire 0412 3041 Douglas Street

DON'T GO OVERBOARD
Unless you have a "LIFE-GARD" inflatable safety belt or a KAPOK JACKET
CHILDREN TOO!
We have BUOY-O-BOY life jackets in junior sizes too—for boating or swimming safety. Be sure!—Be safe!
SHIP CHANDLERS
(McQUADES LTD.)
1214 WHARF ST. PHONE EMPIRE 1141

MERCURY OUTBOARD MOTORS
Available for Immediate Delivery
3½-H.P. — 5-H.P. — 7½-H.P.
"The World's Finest Outboard"
SALES and SERVICE
Mc & Mc
1400 GOVERNMENT GARDEN 1111

FOR SALE
33-ft. cabin cruiser. Chrysler marine engine, 5 years old. Speed 10 miles. Price $3500
Orr Marine Distributors Ltd.
130 KINGSTON ST., VICTORIA B 5813

EVINRUDE - GRAY - G.M. DIESEL
ALL TYPES MOTOR REPAIRS
ORR & JAMES, LTD.
1210 WHARF ST G 3121

ANGUS MARINE SALES AND SERVICE
Peterborough Boats and Canoes
564 Yates Street Garden 7431

51 PERSONAL LOANS

MONEY TO LOAN
To help you finance the purchase of a home or for any other reason. Immediate results, repay to suit you.
BROWN BROS. AGENCIES LIMITED
(Established 1918)
1125 BLANSHARD ST. Empire 1183-4
(Member Real Estate Board of Victoria)

51a MORTGAGE LOANS

FUNDS ON HAND AND IMMEDIATELY AVAILABLE FOR MORTGAGE LOANS
Large and small amounts—low interest—quick decisions. Repayments to suit. Reasonable charges. Mortgages and agreements purchased.
Consult our mortgage department.
P. R. BROWN & SONS LTD.
Serving Victoria for Over 50 Years
1112 Broad Street Phone Garden 7171

APPLICATIONS FOR LARGE OR SMALL mortgages appreciated—N.H.A. loans available. We specialize in refinancing also purchasing mortgages and agreements. Mr. Spencer or Mr. Kirkpatrick.
FINANCE SURVEY LIMITED
1324 Government Street. Garden 9305

ANY REQUEST FOR A MORTGAGE APpreciated. Pemberton, Holmes Ltd., 1002 Government Street. Garden 8124.

A. BERNARD & CO. LTD.
LARGE AND SMALL AMOUNTS FOR residential and business properties at low rates. Progressive N.H.A. building loans at prevailing rates.
629 FORT STREET Phone Garden 9335

52 WANTED TO BORROW

WANTED — CLIENTS WITH LARGE OR small sums of money to invest in first mortgages at 6% interest, good monthly payments. Inquiries appreciated. Mr. Spencer. Garden 9305.
FINANCIAL SURVEY LIMITED
1324 Government Street

53a TIMBER WANTED

STANDING timber, big or small patches. Also logs up to 30 inches on the butt end, long or short, any quantity. Better scale and lots of place to dump. Come and tell us the most you can get for your timber or logs, we will pay you more. Atom Lumber Co., 210 Johnson Street West. Beacon 2249; evenings Garden 0912.

WANTED—TIMBER STUMPAGE
500 M AND UP—HIGHEST CASH PRICES
Write Kenneth Allen, Route 1, Box 273, Olympia, Wash. or call 25215 Olympia for appointment.

54 BUSINESS OPPORTUNITIES

HERE IT IS—COME AND GET IT—Serve-yourself food market with a gross of $66,000 a year and a potential of $100,000 in a comparatively short time. Located in high-class district with no opposition or commercial property nearby. Building and fixtures new. Lease is for 3 years with option to renew for additional 3 years. 5-room apartment included in lease. Manager leaving. Must sell. Beacon 3634. No agents please. Cash deal $10,000 plus stock at invoice.

FOR SALE BY OWNER—MODERN COFfee shop and fountain lunch in thriving up-Island community. Grossing over $25,000 year. Equipment and fixtures $8,000, stock $500. This is a sure thing for a married couple. Reply Box 709, Times.

FULLY FURNISHED REVENUE HOME, reasonable. Monthly income $135 plus owner's apartment. Taxes $110. Lovely location in Victoria West. Terms arranged to suit reliable party. Apply owner. Garden 6732.

SHEET METAL
Shop in Courtenay. Best equipped, North end of Island. Will sell complete or stock and equipment separately. A. M. Hilton, Courtenay, B.C.

COFFEE SHOP, MUST BE SOLD BY July 31. Owner leaving city, steady trade, city centre. Cash or terms. Worth investigating. Box 222, Times.

$4,000 CASH BUYS A REVENUE OF $205 a month, plus a 5-room bungalow for owner. Price $12,600; balance arranged. E. N. BAGSHAWE, Beacon 4632.

RETAIL BAKERY WITH TEA ROOM; $8,614 plus stock. Box 100, Times.

SPECIAL
THE BIG CHANCE
Six ½-acre lots. Will take mortgages, cars or buildings as trade. Call now.
SUPER REALTY LIMITED
Garden 0578, Nights, Beacon 1552

EXCLUSIVE LISTING
7-SUITE APARTMENT BUILDING
A SAFE 10% INVESTMENT
Seven furnished suites, all occupied, bringing in an annual revenue of approximately $6,700 per year. Situated on a very valuable corner overlooking the water and Beacon Hill Park. Actual operating expenses including taxes, repairs, licenses, insurance, heating, etc., only $2,600 per annum, giving a net profit of approximately $4,100 or approximately 10 per cent on the full purchase price of $42,000
Present mortgage $12,000 at 5 per cent interest.
This apartment is well worth your full investigation.
Please contact J. M. Chesman or K. R. Liss, Eves., Empire 4833 or Beacon 5865.
Pemberton, Holmes Ltd.
GARDEN 8124

55 EXCHANGE REAL ESTATE

COMMERCIAL LOT 60x120. VALUE $12,000. Exchange for bungalow, cash offer or rent at $125 month. Just off Douglas near City Hall. Box 118, Times.

56 LISTINGS CANCELLED

3313 WORDSWORTH—SOLD BY ROY Smith of A. M. Taylor Spittal & Co., Ltd. I certainly appreciate all the listings you've phoned in. Please keep them coming. Garden 9308 or evenings Garden 6038. We photograph all listings.

3905 CADBORO BAY ROAD IS OFF THE market.

AGENTS PLEASE NOTE — EMPIRE REALty Company is the exclusive agent for 37 Beach Drive.

56a LISTINGS WANTED

OAK BAY — UPLANDS
5-bedroom home.
4-bedroom home.
3 bedroom and den (one floor).
Also smaller bungalow.
For immediate attention, phone V. McLean or A. Lowman, evenings Garden 6867 or Beacon 5537.
PEMBERTON HOLMES LTD., Garden 8124

57 HOUSES FOR SALE

OAK BAY
Waterfront. Brand new six-room bungalow with unobstructed sea view. This home has many features that conform with the requirements, fully insulated, oil heat, full plate glass windows, basement with fireplace. A separate garage will be built to suit purchaser. We urge you to see this home at once. No obligation.
OAK BAY NORTH—We have a new listing on a six-room, semi-bungalow. Oil heat. Built by a popular contractor for his own home and the price asked is below replacement cost today. Please phone us to see this. The price asked, $14,500.
RAND'S REALTY
715 Fort Street
Office Phone, Beacon 1324
Res., Garden 1834

SIX ROOMS, THREE BEDROOMS SOLID-built older home in spacious, good location. Newly decorated inside and out. Wired for electric range and hot water. New copper plumbing. Full basement with hot-air heat to every room. Low taxes. All for $6,350. Empire 3865. 2722 Avebury Avenue.

HIGH QUADRA, $9850
$3,950 cash, balance $60 per month. Automatic oil heat and hot water, insulated, drive-in garage, five rooms, plus two in basement, lawns, shrubs, trees and garden. Perfectly located at 3363 Linwood. Phone Empire 7578.

OAK BAY—ST. ANN NEAR BOWKER. Modern three-bedroom house. Oil heat, double plumbing, several extras. Good architecture and good value at $11,700. Beacon 1645.

1317 COOK STREET, BETWEEN YATES and Johnson, five-roomed modern cottage, full basement, garage. Easy terms. Apply 1109 Johnson. Phone Garden 4484.

FOR QUICK SALE—SIX-ROOM HOUSE. Automatic hot water, hot-air heat to all rooms, newly decorated, new wiring, wired for range, revenue home. Empire 6670.

FIVE-ROOMED HOUSE FOR SALE, $800; rest on easy terms; full price $3,500, or trade for car worth $500 and $300 cash. Belmont 29X.

BY OWNER — MODERN RANCH-STLYE bungalow. Large living room, dining room, three bedrooms, four-piece bathroom, electric kitchen. Apply 3820 Palo Alto.

4-ROOM STUCCO BUNGALOW. PHONE Empire 9320.

SAN FRANCISCO MANSION "THE HOUSE on Telegraph Hill" now at the Odeon Theatre.

R. H. Davies Realty, 609 Yates Street. Garden 2015, Garden 5317.

FOR SALE — VERY GOOD GROCERY store. Owner retiring. Garden 6944.

VIEW ROYAL—$4,500—THREE-BEDROOM house without basement. Garden 5925.

H. A. Roberts (Vic.) Ltd.
Phone B 2197

AMERICAN
A going concern—City. Must sell family home, excellent condition, has comfortable living room, dining room with fireplace and oak beamed ceilings, two large bedrooms, nice bathroom, spacious kitchen, furniture can be bought for a reasonable price. Full cement basement with hot air furnace, grounds in perfect shape, flowered rock wall; nice kitchen garden with lots of fruit. There is a large garage and taxes are only $85. $3,000 down—Full Price $6950
Contact the Little Man, Beacon 2197

CORDOVA BAY—SEA VIEW
A gardener's paradise, on Marine Drive, new seven-room home, excellent condition, has large living room with fireplace, comfortable dining room, cabinet kitchen wired. Four bedrooms, two separate Pembroke bathrooms, full cement basement, hot air heating. The grounds are in perfect shape with lots and lots of fruit and special tropical imported trees—with $8,000 down—
Sacrifice Price of $14,000
Contact the Little Man, Beacon 2197

REVENUE—CLOSE IN WALKING DISTANCE
CLEAN and ATTRACTIVE
Six-room house contains four L.H.K. suites now rented for $95 per month, plus 2-room suite for owner. $2,500 down and $50 per month handles this property. Full price $6250
Call Mr. Ludlow, Beacon 2197, Home Beacon 4315

MARVELOUS SEA VIEW
$2500 Cash - Balance As Rent
Attractive country cottage with delightful secluded garden. Built four years ago. There is an attractive living room with a perfect view; one large bedroom, cabinet kitchen with dining space and 4-piece P. bathroom on ground level. There is a full cement basement with two extra finished rooms, furnace and wash tubs. Five minutes' walk from beach and stores, and within five minutes of excellent school. Very low taxes. Price only $6750
Mrs. Burbidge, Home Belmont 79

OAK BAY
4½-Room Bungalow
Oil-O-Matic Hot-Water Heat
$8400
This attractive bungalow situated conveniently to shops, bus, sea, golf, is most suitable for retired couple. Excellent condition throughout. Nice garden lot. Separate garage. Taxes $46. Only 10 years old. Call Mr. Edmund, Beacon 2197, Home, Empire 3883

CASH $2500 CASH
$30 Month, Inc. Taxes
Four-room stucco bungalow plus utility room, including oil range in large kitchen, living room 18' with fireplace, two bedrooms, 3-piece bathroom. High locality in city. Only five years old and the total price is $5500
Mr. Mann, Home Empire 9400
9400
Phone B 2197

BOORMAN'S
MT. TOLMIE AREA
An exceptionally attractive small new bungalow with very pretty surroundings. Living room, kitchen, bathroom and two bedrooms. Attached garage. This is a cute little home suitable for a small family. Price $5500
Boorman Investment Co. Limited
616 VIEW STREET Phone Empire 7124
Member Real Estate Board of Victoria

CLOSE IN REVENUE HOME LOVELY CONDITION
This NEWLY RE-DECORATED, close to everything revenue home has 6 LARGE, CLEAN and BRIGHT rooms, 3 on the main floor for the owner and 3 up are rented, bringing in $63 per month. Range wiring, Duroid roof, piped furnace, separate garage and lovely grounds. All at this BARGAIN PRICE $6750 With Terms
For Appointment to View, Phone G 0584, H. Andrew, Residence, Keating 17 G
KENT REALTY LTD.
715 VIEW STREET GARDEN 0584

57 HOUSES FOR SALE

RITHET—B4251

OUR 80TH YEAR

VISTA HEIGHTS

Four bedrooms, a nice street, an excellent home in beautiful, spotless condition. Through hall, living room, dining room. Nice kitchen, inlaid linos, all light floors. Windows fitted with screens, outside awnings. Venetian blinds, nice bathroom. Full cement basement. Neat garden with fruit trees, separate garage. Taxes only $93. Clear title or terms. The best buy in Victoria for $7500

Call Mr. Kitto, Res., Empire 1880

OAK BAY COLONIAL

SPLENDID LOCATION—TRUE COLONIAL ARCHITECTURE

One of the nicest homes on the market. This type of home makes spacious, beautiful rooms. The grounds are a picture in lawns, trees and shrubbery. The home is perfect in every respect, having a wide reception hall, a living room 25 feet long, a den with a fireplace. The dining room is 15 feet. A fully modern electric kitchen with adjoining utility room. A Master bedroom, 19x16, wall-to-wall carpets. Expensive all-tile bathroom. The basement is built in with a large rumpus room, fireplace, kitchenette, plumbing. The whole property is in excellent condition. Taxes only $180. A clear title. A pleasure to show you. A most desirable home from every standpoint. The price $23,500

Call Mr. Lovitt, Eves., Empire 4294

FAIRFIELD—DUPLEX

Well situated and in nice condition this up-and-down duplex consists of 2 3-room suites. Separate entrances and completely self-contained. Large living room with fireplace, large bedroom and spacious cabinet kitchen. 3-piece bathroom. Full basement, automatic H.A. heat. The upper suite is rented for $60 monthly, the lower suite is vacant and ready for the new owner. An excellent chance to live rent free and receive an income. The full price $8500

CITY CLOSE IN—GOOD VALUE

THIS IS ONE OF THE BEST BUYS IN THE CITY, a good older-type home, consisting of a through hall, living room with fireplace. Dining room, 2 twin-size bedrooms. 3-piece bathroom. Large kitchen and pantry. Full basement, new H.A. furnace and Duroid roof. THIS HOME IS IN SPOTLESS CONDITION. Nice garden in lawn, and fruit trees. Double garage. OWNER MUST SELL. Situated close to schools. Immediate possession. Asking $7000

Call Mr. Heppell, Res., Beacon 1878

Rithet Consolidated, Ltd.
(Member Real Estate Board of Victoria)
706 FORT STREET PHONE BEACON 4251

JUBILEE DISTRICT
New Condition

Five spacious rooms, extra LARGE LIVING ROOM, open fireplace, dining room, modern kitchen, two twin-sized bedrooms with adjoining bath. Full basement with hot-air piped furnace, laundry tubs and beautifully finished room. Beautiful landscaped lot with garden and fruit trees. TAXES ONLY $89. This is definitely a buy for only $6880

Ask for M. Morey
Garden 0578, Evenings, Beacon 4339

OAK BAY
Close School, and Transportation

Lovely 4-year-old stucco bungalow. Living room with open fireplace, dining room, two bedrooms, modern kitchen, Pembroke bath, full basement, hot-air piped furnace. Full price $8950
Terms Can Be Arranged
To View Call Jack Brown
Evenings, Garden 4976

SUPER REALTY LTD.
747 YATES STREET GARDEN 0578

A NEW BUNGALOW

READY FOR OCCUPANCY—HIGH PART OF THE CITY—WITH A VIEW OF THE STRAITS—This bungalow is exceedingly well finished, has full basement, concreted; hot-air furnace, hall, living room, dinette, three bedrooms, splendid bathroom and kitchen with labor saving appliances.
PRICE $10,900

EXCLUSIVE SEAFRONTAGE "THE PATCH" LOCKSIDE ROAD

1.19 acres unspoilt property, 3-room cottage partly furnished, good well and beach. PRICE $3250

BRADLEY-DYNE SUBDIVISION—PATRICIA BAY

LOTS OF ONE ACRE AND MORE—From $300 to $850

LEACH & SPARKS
1119 BLANSHARD ST. EMPIRE 4117

A LITTLE GEM

A real opportunity for a couple to get started on the secure road of home ownership with this cute bungalow, with full basement, Oil-O-Matic heating, living room, cabinet kitchen, cute dinette, large master bedroom, 3-pce. bath. Situated on two lots out Esquimalt way and as neat and clean as a pin. This is exceptionally good value at the price asked and a real opportunity on the free and easy terms offered to responsible persons. Call today and see for yourself.

Contact L. E Kirk, Eves., Beacon 6783

FINANCIAL SURVEY LIMITED

REAL HOUSE - LAND VALUE

Seven-room stucco house. Nice living room with large fireplace, entrance hall, dining room and kitchen down. Four good-sized bedrooms and bath up. Full cement basement, hot-air heating, separate double garage. The lot is one acre with large number of fruit trees, lawn, garden. This is a real good buy at $9190

See JIM TAYLOR, Garden 9813
Evenings, Garden 9902

E. H. KNOTT & CO.
1304 GOVERNMENT STREET

BUNGALOW—ESQUIMALT COMPLETELY FURNISHED

Fridge, electric stove and washer, combination radio, everything near new. All you need is one pot, one spoon, one plate and one blanket to move in to this beautiful four-room bungalow. All large rooms, through-hall plan. Full cement basement with piped furnace, tubs, garage, etc. Very modern and nearly new. Immediate possession and terms arranged. The owner is leaving so has set the sacrifice of only, complete $11,950

ALTON & FLEMING
1006 BLANSHARD ST. GARDEN 8112

JAMES BAY
$5900 WITH $2000 DOWN

About a block from Dallas Road, 5 rooms consisting of living room, dining room, fireplace, two bedrooms, large kitchen with pantry; full cement basement with hot-air piped furnace; laundry tubs, etc.
Call G. Morrison, home phone Empire 2061.

SWINERTON & CO. LTD.
Est. 1889
620 BROUGHTON ST. E 7181

57 HOUSES FOR SALE

PEMBERTON, HOLMES LIMITED

SINCE 1887

OAK BAY SOUTH OF THE AVENUE

6-roomed stucco bungalow.
8 years old.
3 bedrooms.
Through hall.
Hardwood floors.
Living room and fireplace.
Guest-size dining room.
Cabinet kitchen—wired.
4-piece bathroom.
Full basement.
Drive-in garage.
Lovely grounds.
FULL PRICE $11,000
Call A. Lowman, Beacon 5537, eves.

ROCKLAND AREA 5 BEDROOMS 4 BATHROOMS

Stucco exterior.
Semi-seclusion.
Main floor has:
Reception hall,
Living room,
Large dining room,
Large den with fireplace,
Maid's room,
2 bathrooms,
Kitchen and utility.
Upper floor has:
3 bedrooms,
2 three-piece bathrooms.
Hot water oil heat.
Lot, 96x195.
Lawns, shrubs and trees.
Double, separate garage.
SOME TERMS $17,850
EXCLUSIVE LISTING
Call Mr. Reg. Caselton for appointment to view; evenings, Empire 8464.

NEW LISTING ONE-ACRE WATERFRONT SECLUSION IN THE WOODS

"10 minutes from centre of town on a sunny southern slope."
Large living room with lovely view of water.
2 bedrooms.
Large kitchen.
Bathroom.
Small guest room.
Full cement basement.
New hot air piped furnace.
Basement garage.
House newly decorated.
Acre of land, half tillable and half garden and natural woods.
EXCLUSIVE LISTING
FULL PRICE $11,000
(Some Terms)
Call Mr. Gould, Garden 8124

REAL LIVING FOR A FAMILY OF FIVE—THREE BEDROOMS

On a new subdivision.
High Quadra area.
A brand new bungalow on a choice, one-acre lot.
Not too much garden, rest in natural rock and woods.
Full high basement — drive-in garage — forced hot-air heating.
Modern dream kitchen.
Utility room on main floor.
A "through" hall plan with an abundance of cupboard space.
Extra fireplace for future basement room.
Sidewalks and driveway yet to be put in.
Terms: $4,000 cash.
$75 per month. Full price $13,000
K. R. Liss, Evgs., Beacon 5865; or J. M. Chesman, Evgs., Empire 4833.

BRAND NEW BUNGALOW FAIRFIELD

5 beautiful rooms.
Living room with fireplace.
Dining room with view window.
2 good-sized bedrooms.
Bright modern kitchen.
Full cement basement with drive-in garage.
Duroid roof.
This outstanding stucco home only $8950
Terms can be arranged.
For further information please call Mrs. April Francis, Eves., Empire 1407

UPLANDS 7 ROOMS - 2 BATHS A REAL HOME AT $18,500

Many attractive features plus QUALITY of construction. Living room 18x27.
Guest-size dining room.
Bedroom or den on main floor.
Bath with walk-in shower.
Open stairway to three bedrooms and tiled bath up. Numerous cedar-lined closets. All floors oak or maple.
Basement has laundry room and extra plumbing, plus ample storage space.
H.A. Oil-O-Matic heating.
Drive-in garage.
Immediate possession.
Please call V. McLean, Eves., Garden 6867.

PORTAGE INLET SEMI-WATERFRONT

A Modern, up-to-date stucco Bungalow of five lovely rooms on a nice quiet street.
Living room and dining room join to make one complete room 26'x14'.
Attractive cabinet kitchen wired for electric range, breakfast nook.
Two lovely bedrooms.
3-piece Pembroke bathroom.
Full cement basement with extra room, fireplace and complete set of plumbing.
OIL-O-MATIC HEAT.
Separate garage.
Lovely garden.
Some terms available.
FULL PRICE $11,550
Please ask for Mr. Woodley, Eves., Garden 3916

1002 GOVERNMENT STREET
GARDEN 8124

HAGAR'S

JAMES BAY, DUPLEX—Three up, three down, two bathrooms. Rents for $56.50. (5131-C).
PRICE $4250
Evgs., Empire 9589, Mr. P. Lesley

FIVE-ROOM BUNGALOW—Partial basement, double garage, excellent garden, fruits, small fruits.
(51425-S) $5750
Evgs., Empire 3831, Mr. V. H. Knox

OAK BAY—Large old-style home with five bedrooms, close to sea. Hot air furnace, basement garage.
(51267-O) $9500
Evgs., Empire 0001, K. D. Marsland

HAGAR & SWAYNE LTD.
VIEW AT BROAD. GARDEN 0531-2-3
Member Real Estate Board of Victoria

OAK BAY

Fine, comfortable, well-arranged stucco bungalow of five rooms, full basement, furnace and garage. Extra room in basement. Price includes new modern gas range. Nice location near transportation $7650

A. S. MILLAR
1309 BLANSHARD ST Empire 0822

SASEENOS, SOOKE
CLOSE TO HARBOR FRONT

Very attractive stucco bungalow, five rooms, cement basement and furnace; open fireplace. Over one acre excellent garden soil, strawberry and raspberry patches. Sea view.
Price only $6500
ALFRED CARMICHAEL & CO. LTD.
1216 Broad Street Garden 7341

57 HOUSES FOR SALE

SACRIFICE! MUST BE SOLD!

Owner is leaving for the States and must sell quickly, 4½ rooms, white stucco, two years old, entrance hall, large living room with open fireplace, lovely kitchen and dinette with coffee bar, 2 very nice bedrooms with clothes closets, 4-piece Pembroke bath, central hall and Venetian blinds. Full basement. Hot air piped furnace. Large lot, close to schools and transportation.
Full price only $6950
(or offer)
Roy Smith, Garden 9308;
Evenings, Garden 6038

N.H.A.—NEW—N.H.A.

Five rooms, stucco bungalow, oak floors in main rooms, coved ceilings, tapestry plaster, living room 18x15 with fireplace, family-size dining room, kitchen has tile sink top, lovely cabinets, ironing board, space for fridge. Wired for electric range, 4-piece Pembroke bath, 2 bedrooms with walk-in clothes closets. Full basement, hot air furnace, piped to rooms, drive-in garage, fireproofed. Large fruit room; 1060 sq. ft. floor space. Lot 60x120. Taxes $86. In one of the best districts. The regular price $11,500. Reduced for quick sale to $9950
N.H.A. loan $5,700, cash to handle $4,250.—(1044-S)
A. H. Jackson, Garden 9308
Evenings, Belmont 173-G

BRAND NEW—3 B.R.'s EXCLUSIVE LISTING

This 6-room dry dash stucco bungalow is a beauty, and is in a 1st class district. Comprises: Through hall large living room with black tile fireplace, French doors to full-sized dining room, smart cabinet kitchen wired for electric range, all tile kitchen sink, breakfast nook or lovely back porch all plastered, 3 large bedrooms with walk-in clothes closets, 4-piece Pembroke bathroom. Full cement basement, hot-air furnace piped to all rooms. Drive-in garage. Laundry tubs. Fully insulated walls and ceiling. Duroid roof. Lovely garden, good soil. Close to transportation and schools. Large lot. Low taxes. Immediate possession.
Price $9950
Listing 1195-S
Call Roy Smith Garden 9308 or Eves., Garden 6038

FAIRFIELD

Up-and-down duplex, self-contained. In the best part of district. All neat and clean.
A real buy at (1234-F) $6500
A. H. Jackson Garden 9308

EXCLUSIVE LISTING JUBILEE DISTRICT

Five-room stucco bungalow as neat and clean as a new pin. Nice living room with fixtures, dining room, 2 good bedrooms, cabinet kitchen, tiled sink, part basement with furnace. Good lot with separate garage. Price on terms (or offer) $7700
Call Johnny James, Garden 9308 (1232-C)

TWO BLOCKS FROM JUBILEE HOSPITAL

Hot water heat, 3 room plus cottage and 2-room cottage on same lot, 40x200. Wonderful garden and fruit trees and berries. 2 real snug cosy homes.
All for $5250
(1228-C) A. H. Jackson, Garden 9308

REVENUE CLOSE IN

Seven suites, revenue $184.50, plus 1 suite for owner. All clean and neat. Separate garage, on one acre. The correct price is $10,500. Owners must go east and will sacrifice at $8500
$4,500 will handle this (No. 1132-E)

REVENUE

Revenue buildings, store blocks, Apartment Blocks $14,000 up to $290,000. If interested, call in and talk to A. H. Jackson.
Garden 9308; evenings Belmont 173-G

A. M. Taylor Spittal & Co. Ltd.
1210 BROAD ST.
Garden 9308 - - - Garden 9308

THE B.C. LAND & Investment Agency Ltd.

OUR 88th YEAR IN REAL ESTATE

SECLUSION

Near Uplands, an unique property of four acres, very secluded and sheltered. Beautifully treed. Seven-room frame house, with basement and furnace. In need of repairs. Value is in the land and situation. Views sea and Mt. Baker. To close an estate this property must be sold. See it and make us an offer. No other property like it on the market in this desirable location. It can't be duplicated. Asking Price $12,000
For an Appointment to View, Please Contact Mr. Bagshawe

QUADRA WAY

A very attractive cedar siding bungalow, about 9 years old. Comprises cosy living room with fireplace, dining room, oak in these rooms, compact kitchen wired for range, 2 bedrooms, 4-pce. Pembroke bath, Finished room upstairs. Basement, hot-air pipe furnace, drive-in garage. Large lot 100-ft. frontage. Taxes $57. Just on the market and a quick sale is desired. Price $8850

HIGH QUADRA AUTOMATIC HEAT

Good stucco bungalow in a high and secluded location. Attractive granite fireplace in living room, dining room, wired kitchen with tile sink, two bedrooms, Pembroke bath with separate shower. Full basement, drive-in garage, coal stoker. Attractive playroom and bar in basement. Asking price $9950
Please ask for Mr. W. O. Cameron

922 Government Street Garden 4115
Member Real Estate Board of Victoria

THE ROYAL TRUST COMPANY

ROCKLAND DISTRICT

On high land within walking distance of town. A very attractive 9-roomed sunny home, built on two well-landscaped lots, house in excellent condition, and could very easily be converted into revenue bearing property. Contains square hall, sun room, living room, dining room, cabinet kitchen and washroom on ground floor. Upstairs there are four large bedrooms, square hall and two bathrooms. High basement, hot water automatic heat. Separate garage. We consider this property an excellent buy.
Price $17,750

THE ROYAL TRUST CO.
Member Real Estate Board of Victoria.
1205 GOVERNMENT ST. Empire 4126

OAK BAY

Waterfront. Brand new six-room bungalow with unobstructed sea view. This home has many features that conform with the requirements, fully insulated, oil heat, full plate glass windows, basement with fireplace. A separate garage will be built to suit purchaser. We urge you to see this home at once. No obligation.
Oak Bay north. We have a new listing on a six-room, semi-bungalow. Oil heat. Built by a popular contractor for his own home and the price asked is below replacement cost today. Please phone us to see this. The price asked, $14,500.
RAND'S REALTY
715 Fort Street
Office Phone, Beacon 1324
Res. Garden 1834

SPECIAL OF THE MONTH

Outstanding 6-room 3-bedroom home in better Fairfield district. All hardwood floors, pink bath set, thermostatic air-conditioned heat, large full-size basement, 12'6"x28', garage attached. Lot has 240-ft. frontage, nice grounds, 1 year old. This home has many outstanding features. Act now. $6,500 cash will handle.

SUPER REALTY LIMITED
747 YATES ST. GARDEN 0578

57 HOUSES FOR SALE

HICKS REALTY LIMITED

1710 DOUGLAS STREET
PHONE BEACON 5104
Opp. H.B.C. Store Parking No Problem

LIVE ON THE LAKE SHORE

Ten miles from City Centre. Four-room summer home, 5 years old; lot 50x110. Large living room with Heatilator fireplace, bedroom, dinette; modern kitchen and three-piece Pembroke bath. Garage, lovely location, boat float, garden; own water supply with electric pump. Owner leaving for the East, must sell. Full price $5500
Terms.
Call Mr. Ashton, Beacon 5104,
Evenings, Beacon 4404 (2120).

YOUR MONTHLY PAYMENTS

on this home gives you no worries; since the 3-room suite upstairs brings in $40 per month. Pleasant 4-room living quarters down. Full basement, piped furnace; separate garage. IN CITY, but taxes only $75. Generous terms.
Good buying at $6300
Call Mr. Smith, Beacon 5104, day or night. (571 C)

$2000 DOWN

A brand new 5-room stucco bungalow. A really large living room, attractive fireplace; hardwood floors, through hall. Bright cabinet kitchen, large dining room which could be extra bedroom. Two large bedrooms, 4-piece Pembroke bath. Utility room on main floor. Full basement and drive-in garage. Fenced garden lot. $2,000 down.
Price $8400
Call Mr. Drew, Beacon 5104,
Evenings, Garden 1776 (740 C)

TWO HOMES FOR THE PRICE OF ONE

Three rooms (plus) cottage on approx. half acre. One bedroom, large living room, finished in knotty pine; small dinette, small kitchen, bathroom.
Six-roomed home on approx. half acre, 3 bedrooms, living room with fireplace, 3-piece bath, dining room, utility room. Garage. Some terms.
Full price $9800
Will sell separately, $3,500 and $6,500.
Call Mr. Thwaites, Beacon 5104,
Evenings, Albion 8M (727 C)

VIEW ANCHORAGE

Pull up to your own "anchorage," walk up a few steps to your high, dry 6-room bungalow. Built three years ago by one of Victoria's most exacting contractors. Full automatic oil heat, separate nook with view. Large living room, plate glass windows, two twin-sized bedrooms; oak floors throughout. Full concrete basement with large room and extra plumbing. An outstanding home. Terms can be arranged.
Full price $12,600
Call Beacon 5104, day or night. (767 C)

SCENIC VIEW

Gulf Islands, San Juan, Olympics

ACREAGE

Four Valuable Acres, Potential Sub-division

BUNGALOW

Superb construction, finished just 18 months ago. Five large rooms and den-rumpus room with fireplace. Living room and dining room have 100 sq. ft. of plate glass. American plan kitchen, fully automatic a/c heat. Many custom appointments. Matching garage, carport and sundeck $21,000
Call Mr. Whyte, Beacon 5104,
Evenings, Albion 167R. (418 C)

RESIDENTIAL REALTY

2204 DOUGLAS BEACON 6241

OAK BAY SOUTH

Spacious residence of five bedrooms, drawing room dining room, den with fire place, two bathrooms, two-car garage, hot-water heat and many other impressive features such as beam-ceiling large reception hall, private entrance for professional man's patient's or clients. Small and beautiful semi-secluded garden. While this character home retains all its atmosphere it has been kept modern in every respect.

ALSO

Worthy of duplex prospects interest. We are informed that this residence has been highly recommended by the Oak Bay building inspector as a de luxe duplex accommodation after spending about $600 on minor alteration and we believe a revenue of $2,400 annually may be obtained for the listed price of $12,600

FREE RIDE

DUPLEX NEAR BEACH DRIVE OAK BAY SOUTH

Both 5-room units available for purchaser. Let the tenant buy it for you. About $4,000 cash, balance $90 month, includes 5% interest, no due date for payment; runs the life of amortization. Oil heated, about two years built. American style and extremely well built.
Price listed $16,500

4 BEDROOMS—ON 1 FLOOR

WE'RE SERIOUS AS A JUDGE AND THIS IS HOW IT WAS—

The owner said, "Look, I think I'd like to sell my home." It's in Oak Bay South, it's a rambling ranch house, nearly new. It is hot-water heated. There are four bedrooms on one floor. There is an oil unit. Now just in case you didn't get that, we said four bedrooms on one floor. There is no catch—it's strictly de luxe, and although we told the owner he could get more he still says sell it for and by appointment only $14,700

UPLANDS

Property value plus in this beautiful rambling ranch-styled home. Luxury living exemplified in its spaciousness. Living room approx. 16x27 ft. of bleached oak floors. The dining room has French doors leading out on the front patio. "Home and Garden" kitchen, everything is there that the mind could conceive. Three generous-size bedrooms. A magnificent den, de luxe tiled four-piece bathroom. This home has so many excellent features that it is impossible to describe them on paper. Priced to sell at $31,000

RESIDENTIAL REALTY

2204 DOUGLAS STREET
BEACON 6241 — 24 HOURS
Any Day Call Any Salesman:
Kal Ulrich, Wm. (Bill) Hauptfleisch

OAK BAY LOVELINESS

Here is the home so many people are asking for. Situated amongst other fine homes just off Beach Drive on a most attractively landscaped lot and itself of charming proportions and layout. With through hall, handsome living and dining rooms, modern all-electric kitchen, and nook, utility room and three bedrooms. There are cedar-lined clothes closets, built-in drawers in linen closets, etc. Additionally there is an all-purpose basement room, store-room with OIL-O-MATIC heating. With the medium-sized but lovely garden and in this special location the price is more than reasonable and well within market value. We have no hesitation in recommending this purchase to the most demanding buyer.
Price $13,750

A. BERNARD & CO., LTD.
Member Real Estate Board of Victoria
620 FORT STREET Phone Garden 9335
Evenings: G 9083, B 4031, E 4763, G 8806

57 HOUSES FOR SALE

KER & STEPHENSON LTD.

EXCEPTIONAL VALUE INSULATED HOME

A very attractive five-room siding bungalow in beautiful condition. Has all the quality features such as hardwood floors, wiring for electric range, tile sink, cedar-lined cupboards. Has cement basement with furnace. Good garden with shrubs, fruits, lawns, etc. Exceptional value for $8950

OAK BAY BEAUTIFUL FAMILY HOME

South of the Avenue this home has six rooms with three bedrooms on one floor. Through hall, living room, dining room and kitchen with tiled sink. Full cement basement with HOT-AIR OIL FURNACE. Also finished laundry room with tubs. Garage, etc. Copper piping. Oak floors throughout. Large lot with lawns and oak trees. Only ten years old.
Price $11,500

OWNER LEAVING CITY

An owner-built home in Oak Bay near golf course. Five-room stucco bungalow that's beautifully built. Has extra-large living room and dining room, oak floors. HOT-WATER HEATING. The location is perfect, the quality of this home is excellent.
Full price only $12,600

OAK BAY—VIEWS

Sea and mountain views are yours from this most attractive well-built Oak Bay home. Five lovely rooms, all spacious with hardwood floors throughout. Full basement has extra plumbing; OIL HOT-WATER HEATING. Beautiful grounds with shrubs, pool, lawns, etc. This is a really beautiful home and it's good buying at $15,300

COUNTRY RESIDENCE

On two acres, inside seven-mile circle, a nine-room residence, with views of lake and hills. Twenty-two-foot living room, 24-ft. dining room. Modern cabinet kitchen wired for range, two bedrooms and Pembroke bathroom down. Also utility room and washroom. Enclosed stairway to three bedrooms and Pembroke bathroom. AUTOMATIC OIL HOT-WATER HEATING.
Two garages. $20,000

KER & STEPHENSON LTD.
Member Real Estate Board of Victoria
909 Government Street
Garden 4127, Day or Night, Garden 4127

CITY NICE LOCATION

Six-room cedar siding bungalow. Entrance hall, large living room 21x14 with fireplace, family-size dining room, den with fireplace. All oak floors. Two bedrooms, 4-piece Pembroke bathroom, electric cabinet kitchen. Full cement basement. Oil-O-Matic hot-air heated. Drive-in garage. Price $12,750
Please ask for Mr. Quincey, Eves., Garden 6304

LANGFORD HANDYMAN'S SPECIAL

Planning to build? Why start from scratch when you can buy an attractive unfinished 5-room bungalow on one acre of land situated among other new homes for the price of land and materials alone. This is a genuine proposition that cannot stay on the market long. Full price on terms $3500
Please ask for Mr. Bacon, Eves., Beacon 5214

FAIRFIELD

Three-room stucco bungalow with 2-piece bathroom. This cottage is situated on the back part of the lot leaving ample space for building that new bungalow you are planning at the front.
Full price $3950
Please ask for Mr. Bacon, Eves., Beacon 5214

An attractive five-year-old stucco bungalow. Living room with fireplace, two nice bedrooms, cabinet kitchen, utility room, at a very low price of only (with terms) $5500
Mr. Edwards, Eves., Garden 6935

CITY

A family home consisting of living room, dining room, den and kitchen on main floor. Three bedrooms and bathroom up, stairs. Full basement with shower and toilet. Hot-air furnace. Low down payment. Full price $8500
Mr. Edwards, Eves., Garden 6935

H. A. HUMBER, LTD.
1320 BROAD STREET
Empire 8113 Empire 3252

WATERFRONTAGE COWICHAN BAY

Attractive six-room shake bungalow with all modern conveniences. Oil-O-Matic heating. Situated on 7 acres of natural beauty with 600-ft. waterfrontage right on the fishing grounds.
Price $12,600

GLEN LAKE

Four-room cottage, situated on approx. 4 acres; 225 feet waterfrontage. Pier and boat. Price $5250

Attractive four-room cedar-siding bungalow, cement basement. Lovely lake frontage. Priced at $7250

P. R. BROWN & SONS LIMITED
Real Estate and Insurance Agents
Member Real Estate Board of Victoria
1112 BROAD STREET GARDEN 7171
Established 1900

NEWS FROM NEWSTEAD'S

OPEN FOR INSPECTION TODAY
7 P.M. TO 9 P.M.
824 St. Patrick Street
Oak Bay South — Attractive 5-Room Stucco Bungalow
$10,500

Newstead Realty Ltd.
Real Estate and Insurance
734 FORT STREET Empire 7194
Member of the Real Estate Board

BEACON HILL DISTRICT

Within a block of the park and sea. Very fine home with attractive entrance hall, living room, dining room, kitchen and pantry on ground floor and three bedrooms and bathroom upstairs. Situated in lovely garden planted to lawns, flowers, vegetables and fruit. Early possession $8000

D. D. McTAVISH
918 GOVERNMENT ST. E 9814

57 HOUSES FOR SALE

DON'T MISS THIS OAK BAY

Five-room stucco bungalow with sea view. Hot-water heating, full basement, garage. Lovely garden, not too large. Taxes $75. $3,000 cash handles. $8000
Please ask for Mr. Ramsay, eves., Garden 0872

Meharey & Co. Ltd.
Insurance Stocks & Bonds
Money to Loan
EMPIRE 1187

$950 DOWN CENTRAL PARK AREA

Sound 6-room family or revenue home, full basement, piped furnace, good district, close in, large lot and garden, auto gas water heater. Reduced $1,000 for early sale. Monthly payments. Good proposition for $6850
Mr. Hatch, Garden 4489 Eves.

CAPITAL CITY REALTY
650 Cormorant Street Garden 1922

MARIGOLD $1500 CASH $40 PER MONTH

Stucco bungalow containing living room kitchen, 2 bedrooms, Pembroke bathroom, enclosed back porch, part basement. Large lot 65x132 all in flowers and vegetables. Taxes $48.00. Good oil range included $5500

CABELDU & MAY LTD.
1212 BROAD ST. Empire 7174

58 WANTED TO BUY, HOUSES

WATERFRONT PROPERTY, WITH OR without cottage, at Shawnigan Lake. Must be reasonable for cash. Full particulars to Box 216 Times or Empire 9809.

FOUR OR FIVE-ROOMED BUNGALOW, with basement, vicinity of St. Louis College. About $4,000 cash. No agents. Beacon 2320.

$2,000 DOWN and $50.00 per month for 5-room bungalow with basement. Two clients waiting urgently. Call Reg. Caselton,

Pemberton, Holmes Ltd.
Garden 8124, Evenings, Empire 8464

59 PROPERTY FOR SALE

NINE ACRES SEAVIEW PROPERTY, Brentwood, clear title, trade for livable summer place on a good beach. Box 215 Times.

TO RETIRED PRAIRIE FARMERS AND others: Brand new four-room house with small acreage, fruit; country home with city conveniences, nine miles. Owner. $4,950. Box 207 Times.

SHAWNIGAN LAKE, HIGH LOCATION, house plus summer cottage, garage, electricity. $3,000. See sign just north Cliffside P.O.

SALE—TEN ACRES UNCLEARED LAND. Would exchange five acres for beach property. Phone Colquitz 80Y.

A BEAUTIFUL LOT ON DARWIN AVENUE, Saanich No. 53, $210 cash. Munday's Shoe Store, 1203 Douglas Street.

INDUSTRIAL WATERFRONTAGE PROPerty, reasonable. 419 Bay Street. Empire 0408.

LOT 66x110 ON WOODWAY AVENUE, Esquimalt, $500. Phone Empire 8369.

Good-sized vacant lot just off Douglas Street near City Hall. Available immediately. Would make excellent parking lot or auto sales lot. Rent $125 per month.

GEORGE RANDALL
REAL ESTATE AND INSURANCE
1309 DOUGLAS ST., Garden 8109

60 PROPERTY WANTED

WILL PAY CASH FOR HOUSE WITH two acres or more within six-mile circle. Beacon 2997.

61 ACREAGE FOR SALE

$1,500 — APPROX. 30 ACRES, WEST Saanich Road, Garden 9218, Empire 6454.

63 ACREAGE WANTED

WANTED TO RENT OR BUY—5 TO 30 acres good growing or hay land. Colquitz 80T.

ESTATE OF WILLIAM E. RUSSELL, otherwise known as WILLIAM RUSSELL, Deceased.

NOTICE TO CREDITORS

All creditors and persons having any claims or demands against the Estate of the above named Deceased who died on the 18th day of May, 1951, at the City of Victoria, Province of British Columbia, are required to send to the undersigned on or before the 31st day of July, 1951, full particulars of such claims, and all persons having any assets belonging to or who are indebted to the said deceased are required to forward particulars of same to the undersigned forthwith.

After the said 31st day of July, 1951, the undersigned will distribute the assets of the said Estate having regard only to claims of which he shall have received notice as of that date, and that he will make final distribution of the assets of the Estate at the expiration of one year after death of said deceased.

Dated at Victoria, B.C., this 28th day of June, 1951.

R. L. COX, Official Administrator, Administrator of the Estate of the above-named deceased, 519 Central Building, Victoria, B.C.

NOTICE TO CREDITORS

IN THE MATTER OF THE ESTATE OF SHERIDAN ALEXANDER ALLISON, late of the City of Victoria, British Columbia.

Creditors and others having claims against the above Estate are required to send full particulars of such claims to the MONTREAL TRUST COMPANY, 1111 Government Street, Victoria, B.C., on or before the 28th day of July, A.D. 1951, after which date the estate's assets will be distributed, having regard only to claims that have been received.

MONTREAL TRUST COMPANY,
Executor.
By: G. H. Sedger,
Solicitor.

Worry Wart may not be a champ pitcher, but he bats 1.000 when it comes to entertaining folks. While vacationing this year, be sure to follow him in OUT OUR WAY—and read all the other comics, too. Have the Victoria Daily Times mailed or delivered to you while you're away. Phone B 3131, Times Circulation Department.

Series Prizes Awarded At Regatta's End

Series prizes were awarded Thursday night to wind up the annual Pacific International Yachting Association regatta held at the Royal Victoria Yacht Club.

A banquet, dancing and open house were also on the closing program.

First prize-winners were:

Class AA, C. Frisbie, Alatola, Seattle; Class A, C. Prentice, Jandy, Seattle; Class B, W. Christenson, Ripples, Tacoma; Class C, J. Lidval, Blue Jacket Seattle; Class D, J. S. Davis, Blue Goose, R.C.N.Y.C.; Class X, R. Watt, ita, Seattle.

Class X, J. W. Ellis, Manana, Seattle; Class Z, H. Carrigues, Koala, Seattle; Star class, C. Helmer, Totem, Vancouver; Class 6M, H. Watt, Lulu, Corinthian Y.C.; Class E, W. Withington, Kuon, Corinthian Y.C.; Class K, W. Bradshaw, Elohe, Seattle; Dragon class, W. H. Day, Lady Nan, Vancouver.

wiftsure race, C. Jensen, Amorita, Seattle .

Long distance races:

Cruising boats, F. Eddy, Dorade, Seattle; racing boats, H. O. Giese, Oalo, Corinthian Y.C.; Class AA, F. Eddy, Dorade, Seattle; Class A, C. Jensen, Amorita, Seattle; Class B, G. Miller, Westwind, Corinthian Y.C.; Class C, J. Lidral, Bluejacket, Seattle; Class D, F. LeSourd, Sunny, Corinthian Y.C.; Class X, R. Watt, Lady Van, Seattle; Class Y, J. W. Ellis, Manana, Seattle; Class PC, K. Hostetter, Karen, Seattle; Class Z, W. Cunningham, Cambria, Vancouver.

Class 6M, H. O. Giese, Oslo, Corinthian Y.C.; Class Roedde, W. Morrow, Elusive, Vancouver; Class E. H. Brady, Lemolo, Corinthian Y.C.; Class K, E. H. Gee, Wegee, Corinthian Y.C.; Dragon class, G. Horder, Maskee, Seattle; Star class, C. Helmer, Totem, Vancouver.

Marksmen Will Compete In Annual Shoot

Between 70 and 80 marksmen from Greater Victoria, R.C.M.P., and the U.S. will compete in the annual pistol tournament of Victoria City Police Revolver Club, to be held July 11 and 12, at the Thetis Lake revolver range.

Entries have been received from Seattle, Tacoma, Anacortes, Raymond, Bremerton, and Salem, Ore., apart from those of city and municipal forces and clubs.

Highlight of the shoot will be Detective Inspector Charles Webb's defense of his championship against Eugene O'Dell of the Capital Pistol Club, Raymond, who last year was top aggregate winner.

Work has begun on the revolver range, and plans have been made for a buffet supper Thursday night at Monterey Restaurant. Police Chief John Blackstock heads the committee, with Const. N. A. Bouchard as secretary.

Back In Tokyo Holdout Japs Appear Happy

TOKYO (AP)—A marine transport plane today catapulted 19 bewildered, Rip Van Winkle Japanese soldiers from the middle of the Pacific war into post-war Japan.

Last Saturday they surrendered to the U.S. navy. They had held out on tiny Anatahan Island in the Marianas for nearly six years after the war ended. They had insisted the war still was going on.

A six-and-a-half-hour trip from Guam brought the Japanese soldiers from Haneda airport outside Tokyo.

A battle of scrambling cameramen gave the 19 men a hectic welcome. In glum silence they stared at flashing light bulbs and grinding cameras.

Questioned on their feelings about reaching Japan, they replied "happy." A soft light kindled in their eyes as they answered. Then they turned away and lapsed into silence, as if afraid to talk.

Tax Evaders May Face Crackdown

Crackdown on road, poll and dog tax evaders is ready, City Tax Collector T. G. Harris said today. He declared police summonses would be issued to all those still delinquent at the end of July.

About 200 dog owners are in arrears and about 300 in payment of road and poll.

Seek Cause Of Floor Heaving

Study of cause and recommendation for a remedy has been asked of William G. H. Cam, engineer, on the heaving of the northeast corner of Memorial Arena's concrete floor, J. Carl Pendray, arena commission chairman, said Thursday.

The matter will be discussed at a meeting tonight.

Picnickers Are Warned

Central Vancouver Island health director yesterday warned picnickers to be careful of the water they use on outings. Any unfamiliar water should be boiled, the director, Dr. E. W. R. Best, said.

Music Certificate

A certificate won in the recent music festival was presented to Irene Boone at a pupils' recital held at 2465 Epworth Street. The junior honor roll was presented to Clyde Bogle and Maude Tracy was awarded the senior roll. Prizes for good work were won by Irene Boone, Clyde Bogle, John Pagdin, Sandra Parton, Lorna Mulholland, Clinton Bradshaw and Maude Tracy.

Will Stage Raid Preview

Two to three R.C.A.F. reserve squadrons of fighters and bombers from the Abbotsford reserve summer camp will fly over Victoria about 9 Saturday morning to give residents some idea of what an air raid is like, according to Civil Defense Co-ordinator Leonard Hatcher, Thursday.

"It is part of civil defense education," said Mr. Hatcher, who also outlined formation of a civil defense planning committee of prominent persons in Victoria.

He will be the active head of the committee which will become the nerve centre of the entire civil defense organization.

Heading some of the 16 subcommittees on the planning committee will be: Conway Parrott, E. W. Arnott, Austin Curtis, Dr. J. L. Gayton and R. W. J. Angus.

H.I.S. Costs Kept Low—Ash

Arthur Ash, M.L.A. for Saanich, detailed B.C.'s hospital insurance service this week before Sidney Rotary Club.

Mr. Ash said the government service could not fairly be compared with the Blue Cross insurance scheme since the former embraced all persons, old and young, while the private scheme covered only selected groups of reasonably well people.

At the same time, Mr. Ash said, the B.C. hospital insurance was keeping administrative costs down to 7½ per cent of its budget while most private schemes took anywhere from 8½ to 15 per cent for this phase of operation.

Incinerator Cost Estimate Is Asked

While there is no likelihood of the city obtaining a garbage incinerator for possibly years to come, an estimate of cost was called for Thursday by Dr. J. D. Hunter, chairman of public works.

New Westminster Iron Works Ltd. were asked to submit a bid, after Dr. Hunter, in company with City Manager Cecil Wyatt and City Engineer Cyril Jones inspected New Westminsters' incineration system.

Wismer Regrets Boost Over Rail Rate Jump

Although he has not yet studied details of the Board of Transport Commissioners' reasons for allowing national railway lines an interim freight rate increase of 12 per cent, Attorney-General Gordon S. Wismer, who has campaigned to hold freight rates down, expressed disappointment today over the extra charge.

The attorney-general said the increase in freight rates could not help but aversely affect manufacturers, merchants and consumers.

R.C.A.F. Pilots Killed In Crash

TRENTON, Ont. (CP) — Two R.C.A.F. pilots were killed Thursday when their Harvard-type training plane exploded in mid-air and crashed near Wooler, Ont., 15 miles north of here.

R.C.A.F. officials at the Trenton air base identified the men as F.O. Bruce H. Hoggins, 29, of Winnipeg and Toronto, an instructor, and F.O. James A. Brown, 32, of North Bay and Sudbury.

Receives Fine For Selling Liquor

Lyle Dalton Barnes, 1468 Finlayson Avenue, pleaded guilty in city police court to a charge of keeping liquor for sale at Cedar Hill Golf Course and was fined $300 by Mag .H. C. Hall.

He was fined an additional $50 when he pleaded guilty to operating a common gaming house at the same address.

Both charges arose out of a raid made by city police June 24, when Sgt. Stanley Holmes and two constables seized a quantity of beer, a pinball machine, and two slot machines.

Does not pain—
Does not stain—
'DETTOL'
THE MODERN ANTISEPTIC
Safe in the hands of a child.

SATURDAY Family Shopping Day AT EATON'S

EATON'S Door Opening Specials

On Sale from 9 to 11:30 a.m. or While Quantities Last. Please, No Telephone or Mail Orders.

Women's Nylon Hose

First quality, 45 gauge, 30 denier hylons, full fashioned for a better fit, with dark seams and narrow panel heels. Remarkably low priced to bring you worthwhile savings. Sizes 8½ to 10½.

1.09

Door Opening Special, pair

EATON'S—HOSIERY, MAIN FLOOR

3-Ply Wool

Shrink-resistant knitting wool in a good range of attractive colours for early shoppers. Suitable for socks, sweaters, children's wear, etc. . . . and priced low to save on your budget!

25c

Door Opening Special, 1-oz. ball

EATON'S—WOOLS, SECOND FLOOR

Boys' Bush Coats

A popular jacket tagged unusually low! Fine wale corduroy bush coats in single-breasted style with patch pockets. Choose green, brown or rust. Sizes 8 to 14 years.

6.50

Door Opening Special, each

EATON'S—BOYS' CLOTHING, SECOND FLOOR

Beater and Separator

"Whippet" egg beater and separator complete with instructions and recipes. Beater of steel, nickelplated . . . separator of good quality aluminum.

19c

Door Opening Special, each

EATON'S—HARDWARE, LOWER MAIN FLOOR

Sliced Bacon

A special price treat in time for your Sunday breakfast! Sliced rindless bacon, ½-lb. packages.

35c

Door Opening Special, pkg.

EATON'S—MEATS, LOWER MAIN FLOOR

Aylmer Jam

Thrifty housewives will take this advantage to save on their food budget! Aylmer pure cherry jam. 24-oz. jars.

49c

Door Opening Special, jar

Limit: 2 Jars to a Customer.

EATON'S—FOODATERIA, LOWER MAIN FLOOR

Women's Briefs

For cool summer wear . . . rayon knit briefs styled with band cuffs, double gusset and lace trim. In soft shades of rose, blue, yellow and white. Sizes small, medium and large.

39c

Door Opening Special, pair

EATON'S—BARGAIN BASEMENT

Nylon Ankle Socks

Women's substandard anklets of plain knit nylon yarn with elastic turn-down cuff, reinforced heel and toe. In plain blue, yellow, green and white. Sizes 9, 10 and 10½.

59c

Door Opening Special, pair

EATON'S—BARGAIN BASEMENT

Women's Swim Suits

One-piece rayon taffeta suits with boned top, full skirt and cotton jersey lining, also two-piece cotton suits . . . zipper back fastening. Choose from gold-colour, red, green and navy. Sizes 12 to 18.

2.98

Door Opening Special, each

EATON'S—BARGAIN BASEMENT

Broadcloth Mill Ends

Strong quality cotton broadcloth in useful lengths of 1 to 5 yards . . . 36 inches wide. In a selection of plain dark colours and stripes suitable for shirts, pyjamas and sports clothes.

29c

Door Opening Special, yard

EATON'S—BARGAIN BASEMENT

Men's Smart Shoes

A low-priced group of factory rejects that include blucher, balmoral and loafer styles in black and brown. Sizes 6 to 11 collectively.

3.98

Door Opening Special, pair

EATON'S—BARGAIN BASEMENT

Lace Tablecloths

Nottingham cotton lace cloths priced unusually low to bring you outstanding savings! Attractively designed with a smart centre pattern. In a rich ecru shade. Size, about 36" x 36".

98c

Door Opening Special, each

EATON'S—STAPLES, MAIN FLOOR

Changes in Rural Delivery Schedule

EATON'S Staff Picnic will be held on Wednesday, July 11th. To enable our drivers and their families to attend the picnic the following temporary changes have been made in the rural delivery schedule:

Deliveries to Ten-Mile Point, Gordon Head, Cordova Bay, Prospect Lake, etc., which would normally be made on Wednesday, July 11th, will be made instead on Tuesday, July 10th.

Deliveries to Colquitz, View Royal, Colwood, Langford, which would normally be made Wednesday, July 11th, will be made instead on Thursday, July 12th.

"Sun-Ny-Lon" Dresses

Charming, airy-light dresses of "Cohama" washable nylon and acetate. They're hand-screen printed in the tenderest of pastels against ice-cool white! The styles have a look you expect in far more expensive dresses . . . and the fabric is designed expressly for Summer, with nylon for washability and rayon for its cool feel. Sizes 9 to 17. Each,

14.95

EATON'S—DRESSES, FASHION FLOOR

Blue Denim Separates

"Faded blue" denims . . . delightful companions for a casual summer. We've a selection of these separates that change about for every activity . . . come see them, and choose yours Saturday! They're all Sanforized, too! Sizes 12 to 18 in the group.

Pedal Pushers.	Pair	3.95
Shorts with zipper fastening.	Pair	2.95
Skirts with novelty designed pockets.	Each	4.95
Halters with tie-backs.	Each	1.95
Garden Aprons in wrap-around style.	Each	3.95
Jackets with short sleeves, patch pockets.	Each	4.95
Slacks with cuffed bottoms, zipper closing.	Pair	4.95

EATON'S—SPORTSWEAR, FASHION FLOOR

Perma-Lift's Summer Lightweights

New, Filmy Foundations Under Summer Fashions

Light, airy garments that feel as cool as a balmy breeze blowing in from sea. Girdles and brassieres that combine comfort with control, tissue-weight with new, pretty designs. Pictured here are only two figure-slimming ideas from EATON'S air-cool collection . . . all created to underlie your warm weather wardrobe.

Nylon Brassiere with the well-known cushion inset and elastic insert in diaphragm. White only. A, B and C fittings. Each **2.95**

Pantie Girdle of power net elastic with cushion inset in front and elastic waistband, detachable garters. Average length, in white only. Sizes 27 to 30. Each **8.50**

Girdle of power net elastic in pull-on style. Average length, in white only. Sizes 27 to 30. Each **7.50**

EATON'S—FOUNDATIONS, FASHION FLOOR

Children's Ankle Socks

Made in England especially for EATON'S and priced outstandingly low! Of cotton and rayon or all-cotton in ribbed or flat knit with turned down, patterned cuffs. White with contrasting coloured cuffs. Sizes 6½ to 9. **Special,** pair,

27c

EATON'S—SOCKS, MAIN FLOOR

Children's Smart Loafers

(As Sketched)

RED LOAFERS—In a novelty style for the junior miss. Feature high back and elastic gore on vamp. . . . Neolite soles and heels.

Sizes 6 to 8. Pair, **4.45** Sizes 8½ to 12. Pair, **4.75**

(Not Illustrated)

"BIG AND LITTLE SISTER"—Moccasin toe loafers with elastic gore front and Neolite soles. Of red, green and brown "Elk" (trade name). Sizes 12½ to 3. Pair, **5.75**

EATON'S—CHILDREN'S SHOES, FASHION FLOOR

Men's Lightweight Worsted Pants

A repeat offer on these rayon worsted flannel slacks! They're just the thing for cool, comfortable wear in summer. Carefully tailored with pleated fronts, zipper closing and cuffed bottoms . . . in two versatile shades, light grey and grey with white stripes. Wise men won't miss this chance to save dollars on their summer wardrobe! Sizes 29 to 38. **Special,** pair

5.00

EATON'S—MEN'S CLOTHING, MAIN FLOOR

Chairs Clearing at Half Price

Discontinued lines of odd chairs, including kitchen, dining, office and chromium-plated chairs. A few are slightly marked from warehouse handling but should give years of service!

BOW BACK . . . of reddish mahogany finished wood with braced back and legs. Half Price, each **2.75**

FOLDING TYPE . . . wooden folding chairs in a natural finish. Handy for storing. Half Price, each **2.50**

KITCHEN STOOLS . . . 24-inch natural finish stools of hard maple. Half Price, each **2.25**

CAPTAIN STYLE . . . of natural finished wood with wire braced legs. Half Price, each **4.25**

CHILDREN'S CHAIRS . . . in whitewood or natural finish. Sturdily constructed with reinforced legs. Half Price, each **2.45**

CHROMIUM PLATED . . . seat upholstered in light grey leatherette . . . spike legs and back bar chromium plated. Half Price, each **6.25**

KITCHEN CHAIRS . . . of whitewood, ready for painting. Has loose seat that makes it easy to cover. Half Price, each **2.45**

EATON'S—FURNITURE, SECOND FLOOR, HOUSE FURNISHINGS BUILDING

Quality Broadloom ⅓ Off

Odd Lengths With Bound Ends

Fine quality broadloom made into rugs and odd-sized mats . . . all with neatly bound ends! Choose from tone-on-tone, plain and carved patterns in a selection of colours. Approx. sizes 21" x 27" to 9' x 10' 6". **Special,**

6.65 to 97.85

EATON'S—FLOOR COVERINGS, FIRST FLOOR, HOUSE FURNISHINGS BUILDING

Boys' Wear Specials

At the Store For Young Canada

Striped T-Shirts

Good quality cotton knit T-shirts styled with round neck and short sleeves and patterned in wide contrasting stripes. Sizes 6 to 16 years. **Special,** each **97c**

Grey Flannel Suits

For junior boys, sizes 6 to 10 years. Jackets are single breasted, three-button style with belted back . . . pants are short with elastic waistband.

Special, pair **3.89**

Smart Slacks

Hard wearing wool barathea and gabardine pants tailored with pleated fronts and zipper closing. In a choice of blue or brown . . . sizes 6 to 16 years.

Special, pair **4.99**

EATON'S—BOYS' CLOTHING, SECOND FLOOR

Candy Special!

Butter Toffee Mints

A Saturday special to delight the whole family! A refreshing combination . . . hard, mint-flavoured candy with a chewy toffee centre. Buy several pounds to have around your home or office!

Special, lb. 39c

EATON'S—CANDIES, MAIN AND LOWER MAIN FLOORS

It Pays to Shop at EATON'S

STORE HOURS: 9 a.m. to 5 p.m.
Wednesday, 9 a.m. to 1 p.m. — Phone E4141

THE T. EATON Co BRITISH COLUMBIA LIMITED